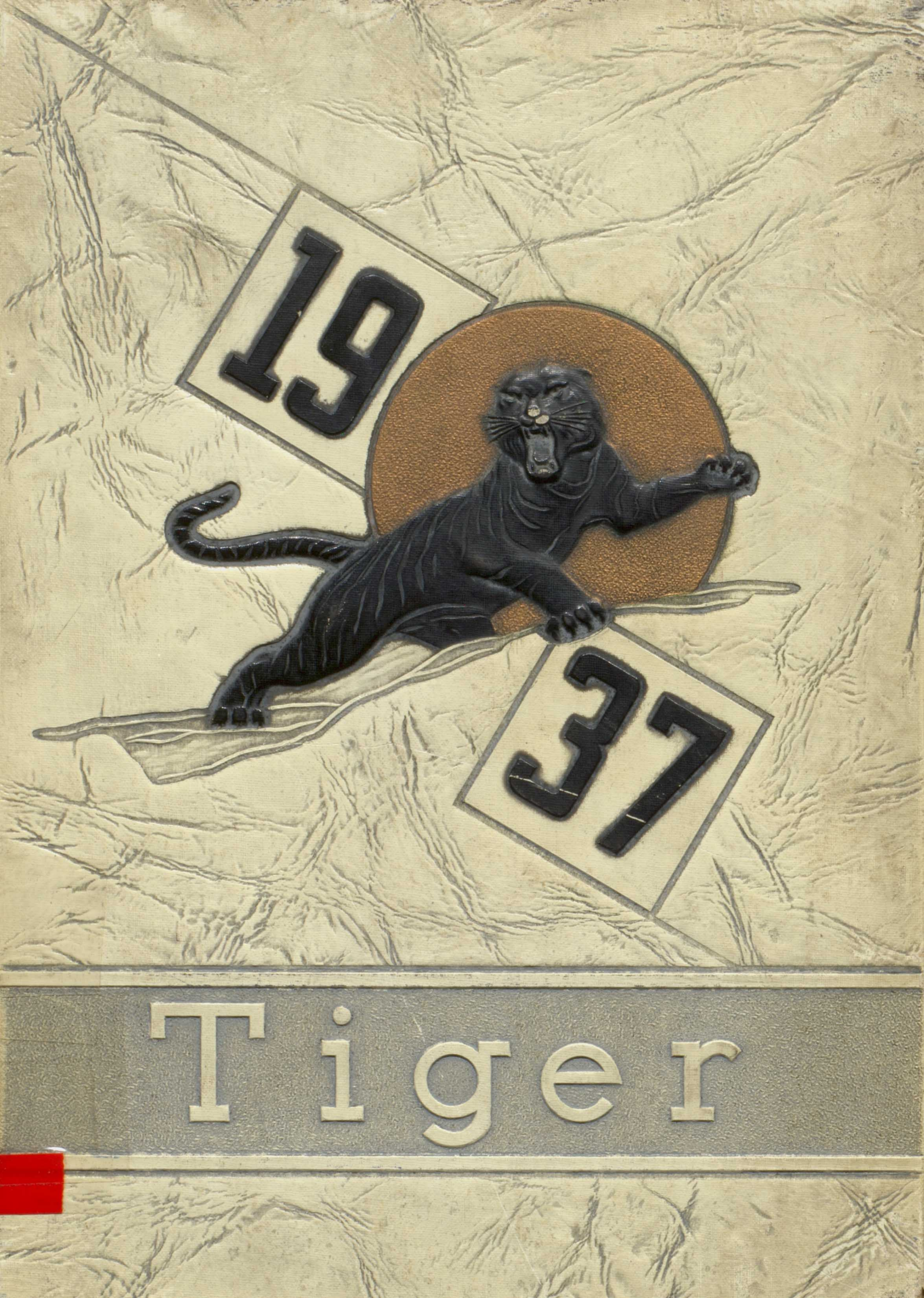
19
37
Tiger

TIGER

1937

TIGER
1937

TIGER TIGER TIGER TIGER TIGER TIGER TIGER TIG

GER TIGER TIGER TIGER TIGER TIGER TIGER

Co-Editors

JACK CUNNINGHAM
BETTY FRAMPTON

Art

FRANCES DRESSEL
JEAN DORR

Advertising Manager

VERNON HARDBECK

Circulation Manager

JANE HUGGINS

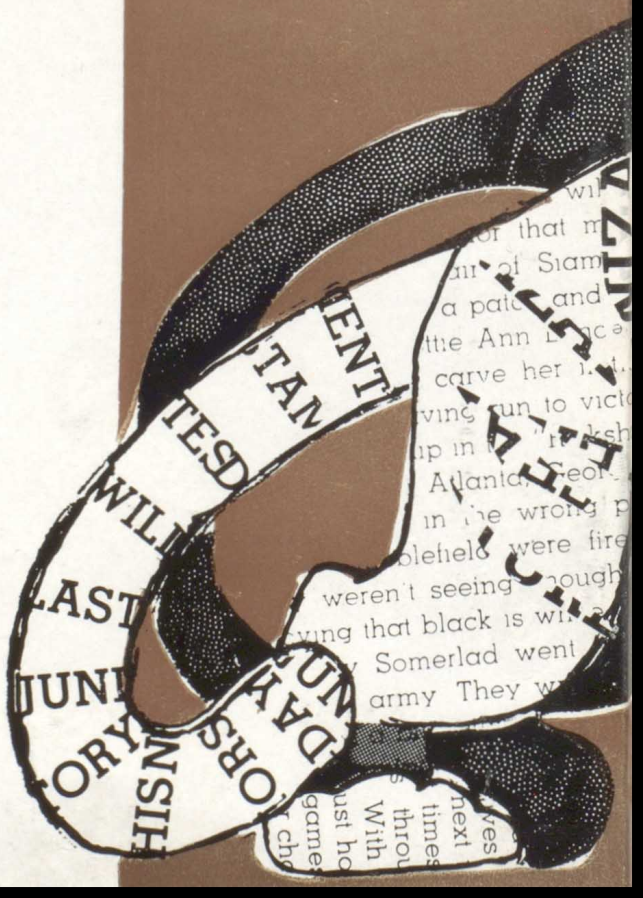

ACB-4238
MCGS
373.77386
EDW

THE TIGER

1937 VOLUME XXIV

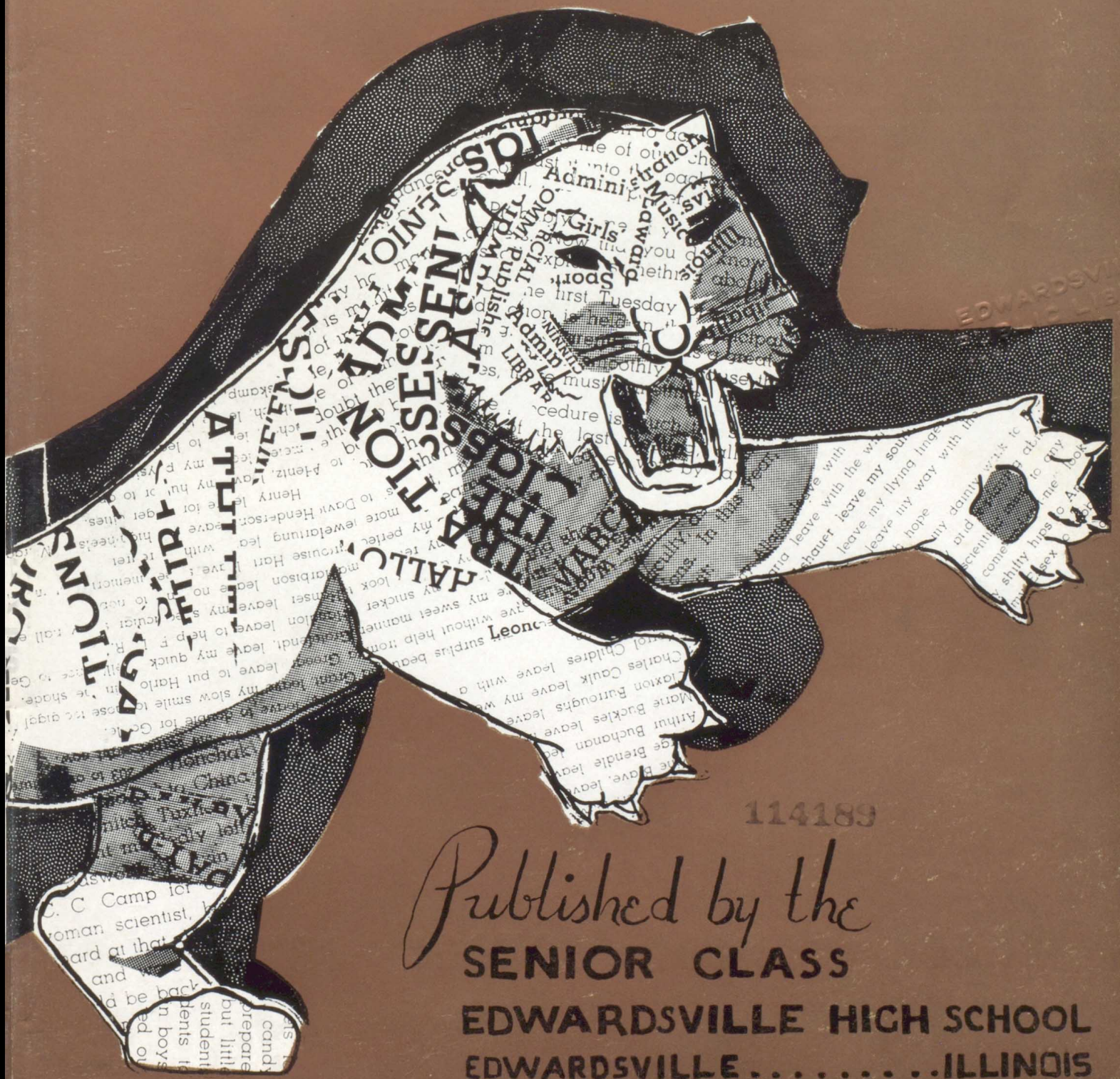

114189

Published by the

SENIOR CLASS

EDWARDSVILLE HIGH SCHOOL

EDWARDSVILLE.....ILLINOIS

FOREWORD

It is the main purpose of our modern system of education to build up the characters of the individuals and to develop their personalities. Through personal contact, advice and through the study of subjects nearest our interests, our instructors have guided us through these more cultural channels.

We, the staff of the nineteen hundred and thirty-seven Tiger, will consider our purpose well served if we have done anything at all to further the cause of education and to make our world a better place in which to live.

SCHOOL SCHOOL SCHOOL

OOL SCHOOL SCHOOL SCHOOL SCHOOL SCHOOL

OOL SCHOOL SCHOOL SCHOOL SCHOOL

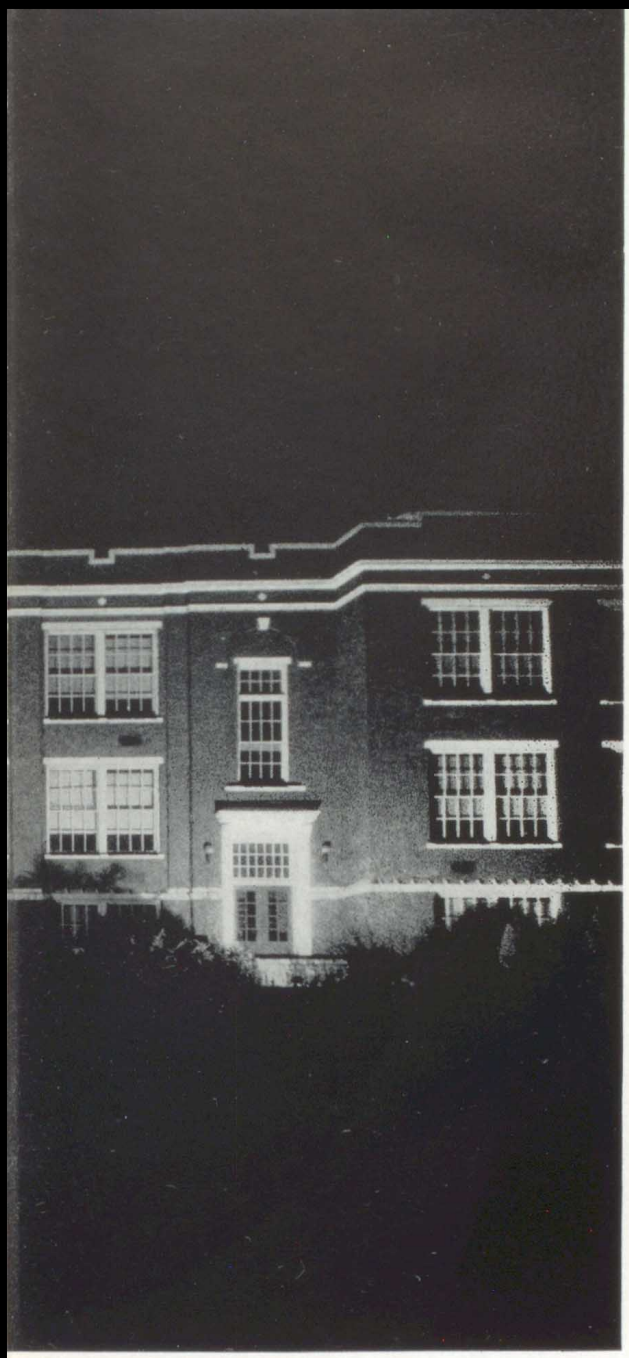

CONTENTS

ADMINISTRATION

CLASSES

ATHLETICS

ORGANIZATIONS

FEATURES

SCHOOL SCHOOL SCHOOL

ADMINISTRATION

IN DEDICATION TO OUR SUPERINTENDENT W. W. KRUMSIEK

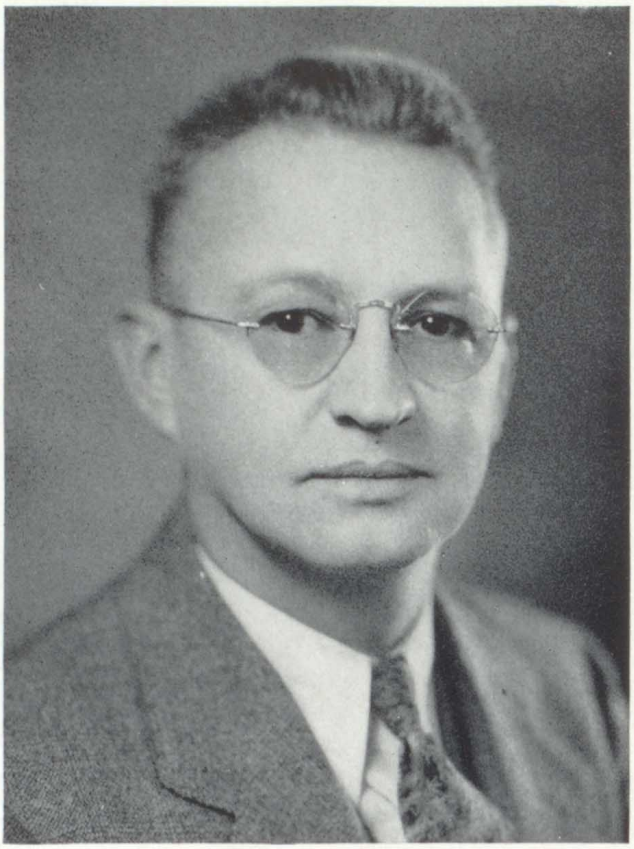

To express in some small measure our gratitude and appreciation for his sixteen years of untiring and unfailing devotion to Edwardsville High School, for the growth and scholastic standards we have attained under his conscientious leadership, and for his personal kindness to each of us as our instructor, advisor, and friend, we respectfully dedicate this book to our superintendent, Mr. W. W. Krumsiek.

Mrs. G. A. Handlon

A. E. Bayer
Secretary

E. A. Bollman

Charles Sido

Frank Godfrey

Robert Cunningham

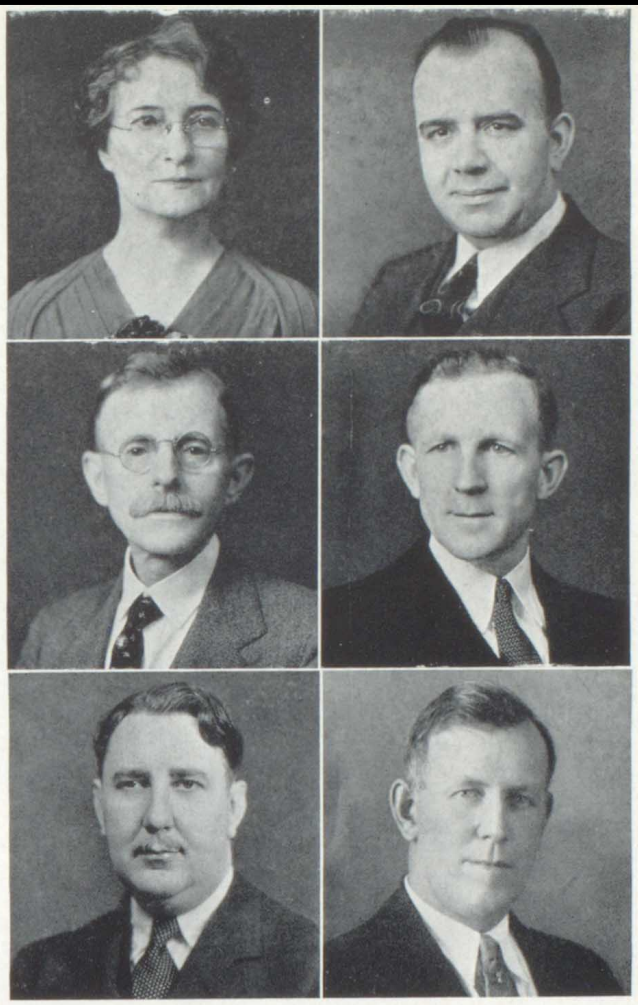

BOARD OF EDUCATION

F. E. Springer
President

The authority to manage a school system is certainly an important trust. For this reason, some of the people most interested in the betterment of our school system are elected to serve on the Board of Education. This board, made up of seven members, helps to guide our school through its stormy life. The board is of course subject to the will of the people. A great deal of time and thought is given unselfishly by the board in an effort to give us the best preparation for our future. The students are grateful to the board for the opportunity they afford them.

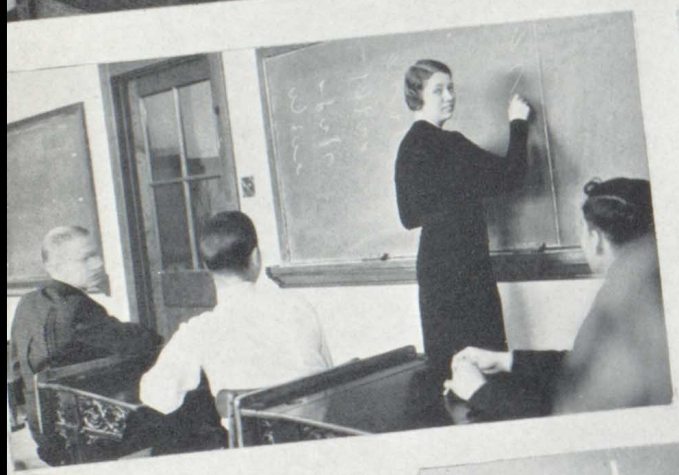

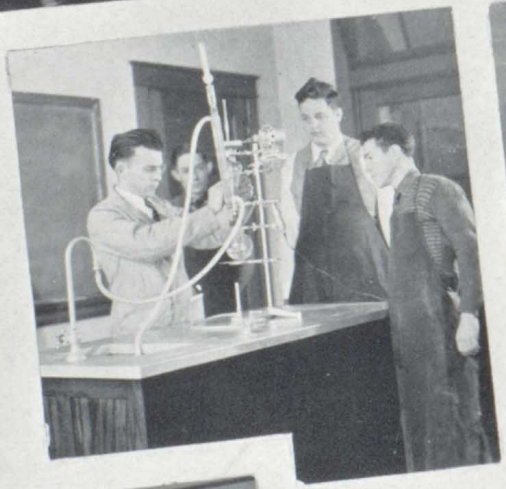

J. J. LOVE
Mathematics
University of Illinois, B. E.
Engineering
M. S. in Education

ISABEL WOOD
English
University of Illinois, A. B.
University of Wisconsin

P. HENRY KINSEL
History
Charleston State Teachers' College, B. E.
Washington University
University of Illinois

ALICE CHEEK
English
University of Illinois, A. B.
University of Missouri, M. A.

CLARA JANE DAYTON
German, English, Art
University of Illinois, A. B.

RUTH BROWN
Commerce
Indiana State Teachers' College, B. S.
University of Illinois

VIRGINIA HARRIS
Algebra, Geometry
Ohio Wesleyan University, A. B.
Washington University

VERA ADAMS
Mathematics, French
Southern Illinois Normal University, B. E.
University of Wisconsin, M. A.
Western Reserve University
Colorado University

JULIUS J. GOUZA
Science
University of Michigan
B. S. in Ed.
University of Illinois
Washington University

MARY KEOUGH
Commerce
Illinois State Normal University, B. E.

PAULINE STEINER
Librarian

GLENN SMITH
Director of Athletics
University of Missouri

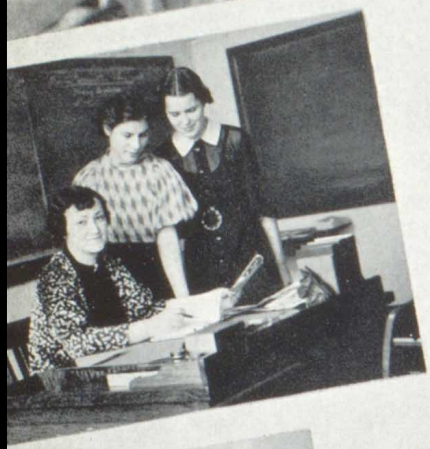

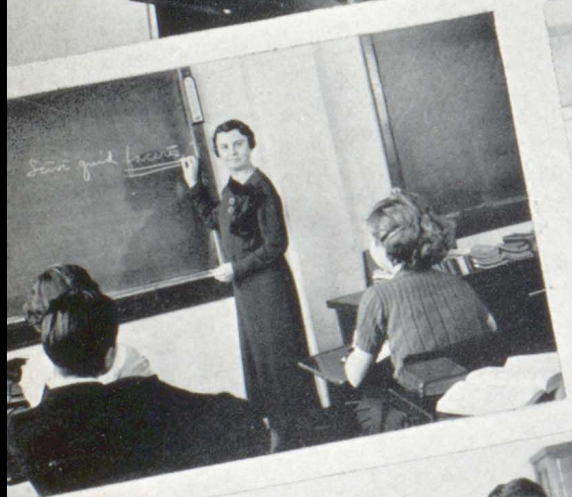

MARIE QUERNHEIM
Commerce
University of Illinois, A. B.

FRANCES TENDICK
Home Economics
MacMurray College, B. S.
Western Illinois State
Teachers' College

ELSIE J. SLOAN
English
Charleston State Teachers'
College, B. E.
Washington University

GRACE E. DAVIS
Commerce
Illinois State Normal U.
University of Illinois
University of Colorado
University of California
Eureka College
Shurtleff College

EDNA E. PERGREM
Music, English
James Milliken U., B. S. M.
Northwestern University
University of Wisconsin

ILA OLIVER
History
Washington University, A. B.

A. M. GIBSON
Science, Mathematics
Ill. Wesleyan University, B. S.
Washington University

WILLIS C. VARNER
Band Director
Northwestern University

CARLA GEWE
Latin
Washington University, A. B.
University of Wisconsin
Colorado University

DARRELL R. BLODGETT
Assistant Principal
Shurtleff College, Ph. B.
Washington University, M. A.
University of S. California

NIGEL VOSS
H. S. Secretary

ELNORE STOLDT
Biology
MacMurray College, A. B.
University of Michigan, M. S.

HELEN JEAN LUNDBERG
Physical Education
Augustana College
University of Iowa, B. S.

FACULTY FACULTY FACULTY

CLASSES

SENIOR SHADYSIDE

You will never realize the dullness of gossip until you try recording it on paper. So with a page of observation notes and a tired brain, or maybe just an absence of brain, I will set about to push your eyebrows into your scalps.

Did you know that a certain young man named Larman has been disturbing the heart palpitations of the fair sex? Is Marian Barnett one of his indulgent admirers? . . . June Overstreet bunged up her nose one night when the boy-friend smashed up the Free Bridge. . . . Names are essential, no doubt, but somebody must have thought Agnes Rotter was quadruplets. . . . Robert Schaefer tried this line for popularity, "I have a cousin who dances in Hollywood." Every girl in the room wanted to know more about the cousin. . . . Fred Faust manicures his fingernails with a lead pencil. (Huh) . . . If you want to see perfection in the art of scission just watch Bernadine Hess cut corners on her way to her locker. . . . Blair Watson is laboring in obscurity. He is raising a mustache and no one can see it except maybe a certain very special blonde lady. . . . I'll bet Dorothy Troeckler finds the ditty "Just Plain Bill" a song after her own heart. . . . Dorothy Fitzpatrick and Clark Baker hold a record as the school's steadiest steadies. They should try Hollywood where competition is stronger.

Remember when we were vaccinated? A certain bunch of Senior lads spent almost one whole afternoon in a doctor's office frightening anticipating patients. . . . Betty Frampton still persists in becoming a school teacher regardless of all the tragic examples she is at present contacting. . . . The Blumberg twins are planning on becoming nurses. Will they have their patients in a delirious dilemma, seeing double? . . . Is Mike Broderick hunting for Hunt all the time or does he just look that way? . . . I heard some elder classmen got a real treat riding in the dumb waiter at a well-known Sophomore's home. . . . "I'm Nuts About Mutts" is a song that must appeal to Frank Godfrey, at least at one of our football games Frank nearly drowned poor little "William" with affection. ("William" is a canine. That is, this "William" is.) . . . Lea Dippold certainly must believe that variety is the spice of life. Have you ever noticed her collection of gentlemen friends? . . . Life will be harmonious for Dave and Betty. She'll play for him and he'll sing for her, and so on into the future. . . . Who is Mary Giardina flaunting at Joe Jaros? . . . If you don't know John Crocker you had better look him up. He's a promising young columnist and some day you may be able to say, "I knew him when—" . . . A compliment for Jane Huggins. She's no fright, ankling down the hall. . . . Norma Schroeder's folks are in the meat business. How's business? The *stakes* are tough. (I'm just as sick of that game as you are.) . . . Frances Dressel crocheted a coat, cover, or hood, as you like, to keep Annette Krumsiek's nose warm. It's a masterpiece. (Will this exposure embarrass them?) . . . George Roth Wolf would make an ace "automobile test driver." He knows more about wrecking a car than anyone alive. . . . If you must learn theatre etiquette just sit behind Gertrude Knecht and her blonde heart-throb. They have genuine

(Continued on page 101)

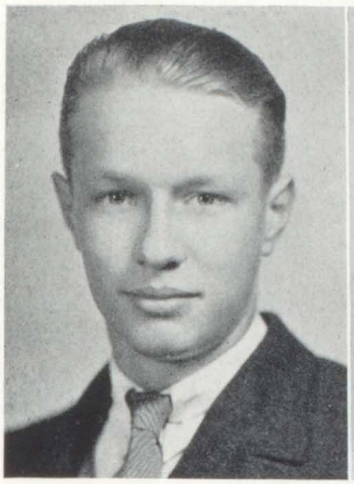

ARLIE SCHON
Secretary

JEAN DORR
Vice President

JOHN CROCKER
President

SENIOR HISTORY

In the latter portion of the year of 1933, when we first focused our optics upon the stately structure of E. H. S., there arose in our tiny, yet undeveloped brain a question that seemed unanswerable. What was E. H. S. to hold in store for us?

After struggling through four years of the grueling grind we can raise our now swelled skulls and answer this:

We do solemnly swear that when we were in the lowest level of this aforementioned dungeon, we respected our upper classmen and humbly laid our tongues to the task of idolizing our tutors, we approached the steps with the utmost care, and propelled our anatomies along the corridors with a gentle grace never to be forgotten by one Harvey B. Gunn.

We then rose to the sophistication of being Sophs. The aforementioned statement holds good for the best segment of our Sophomore year. We also have to add to the ever increasing list.

In our Sophomore spell of torture we never shirked or let up in our favorite sport of studying. A Soph was never seen chewing gum or propelling any foreign object to a picked destination.

Next our chests bulged. We were Juniors. Boy! Did we razz the Freshies when they cantered into one of our classrooms or strolled unmolested into one of our favorite study halls to find strange faces all wreathed in mirth

Our athletes showered us with trophies won on many far flung fields and floors. We were regional champions for the first time in the history of our dear ole alma mater. District track fell to the onslaught of our worthy speedsters. So we closed the Junior year with laurels of victory on every front.

Seniors? Why yes. We are Seniors and does it go to our heads? No. We now are Seniors of a studious, athletic, and dramatic type. We are trying for a sheep skin diploma that is of no significance but to be used as a guiding light in our search for success.

Virginia Prange
"Ginger"

"Silence is wisdom."

New Douglas High 1, 2, 3.
Band 4.
Science Club 4.

Robert Schaefer
"Bob"

"A good looking man with rather loud attire."

Science Club 4.

Wilfred Schirmer
"Willie"

"I sit and gather honey."

Junior Play 3.

June Overstreet
"June"

"She quits the narrow path of sense for a dear ramble through impertinence."

Hiking Club 1, 2.
Baseball 1.
Cheer Club 1, 2, 3, 4.
Tiger Staff 4.
Hi-Tri 2, 3, 4.
Hi-Tri President 4.
Operetta 2.

Anna Jeanette Simons
"Annie"

"I'm just as cheerful as my face shows."

Hi-Tri 2, 3, 4.
Hiking 3, 4.

Vernon Hardbeck
"City Farmer"

"A modest little fellow, girls, but oh so nice."

Cheer Club 4.
Track 3.
Tiger Staff 4.

Harold Schumacher
"Hal"

"My heart is whole; my fancy free. Go way, little girl, don't bother me."

Alhambra High 1, 2, 3.
Cheer Club 4.
Band 4.

Norma Kuethe
"Toots"

"A gushing child of nature."

Cheer Club 4.
Operetta 1, 2, 3, 4.
Glee Club 1, 2, 3, 4.
Volleyball 1, 2, 3, 4.
Hiking 1.

Ruth Miller
"Ruthie"

"So noisy, boisterous, and gay."

Band 1, 2, 3, 4.
Orchestra 1, 2.
Baseball 1, 3.
Basketball 1.
G. A. A. 1, 2.
Cheer Club 1, 2, 3, 4.
Hi-Tri 2, 3.

Garnett Lamb
"Lamb"

"Pretty, laughing, bouncing boy. mother's pet and father's joy."

Basketball 1, 2, 3.
Track 1, 2, 3.
Cheer Club 3, 4.
Glee Club 4.

Ruth Mitchell
"Beebe"

"Her air, her manner, all who see admire."

Cheer Club 1, 2, 3, 4.
Volleyball 1, 2.
Baseball 1, 2.

Wilson Schwager
"Willie"

" 'Tis better to wear out than to rust out."

Cheer Club 1, 2, 3.
Orchestra 1, 2, 3.
Band 1, 2, 3, 4.

RS SENIORS SENIORS SENIORS SENIORS

Vera Meikamp

"Vera"

"Of all girls she is most studious."

Hi-Tri 2, 4.
Cheer Club 3, 4.

Kenneth Weber

"Weber"

"If you want knowledge you must toil for it."

Cheer Club 3, 4.

Blair Watson

"Bargreaves"

"Give me my fling and let me say my say."

Hi-Y 4.
Junior Play 3.
Science Club 4.
Band 1, 2, 3, 4.
Cheer Club 1, 3, 4.
French Club 3.

Harriet Suessen

"Sese"

"A friend that makes the least noise is often the most useful."

Girls' Council 1.
Basketball 1, 2.
Baseball 2.
Cheer Club 1, 2, 4.
Hi-Tri 2, 3, 4.
Hi-Tri Vice President 3. 4.

Helen Stahlhut

"Stally"

"Slowly provoked, she easily forgives."

G. A. A. 1.
Baseball 1, 2, 3, 4.
Basketball 1, 2.
Volleyball 1.
Hi-Tri 2, 3, 4.
Class Play 3.
Glee Club 1, 2.
Operetta 1, 2.
Tiger Staff 4.

Howard Theuer

"Howdy"

"His stature is tall; I hate a dumpy man."

Football 3, 4.
Basketball 3.
Track 3.
Band 1, 2, 3, 4.

Ruth Neuhaus

"Ruthie"

"To have friends, one must be a friend."

Worden High 1, 2.
Cheer Club 3, 4.
Science Club 4.

Vincent Spitze

"Vince"

"I am the very pink of courtesy."

Football 2, 3, 4.
Basketball 1, 2, 4.
Cheer Club 1, 3, 4.
Science Club 4.
Junior Play 3.

David Simpson

"Dave"

"Whenever I sing, look in the trees. It is the birds."

Class President 1, 2.
Basketball 1, 2, 3, 4.
Basketball Captain 4.
Tennis 1, 2, 3, 4.
Hi-Y 2, 3, 4.
Hi-Y President 4.
Operetta 2, 3, 4.
Cheer Club President 3.
Junior Play 3.

Marjorie Stafford

"Marg"

"And I compel all creatures to my will."

Basketball 1, 2.
Baseball 1, 2.
Volleyball 1, 2.
Glee Club 2, 3, 4.
Cheer Club 1, 2, 3, 4.

Helen Nicolussi

"Nicky"

"One tongue is sufficient for a woman."

Roy Spitze

"Spitz"

"The simple, silent, selfish man is worth a world of tonguesters."

Vice President Class 3.
Cheer Club 1, 2, 3, 4.

SENIORS SENIORS SENIORS SENIORS S

RS SENIORS SENIORS SENIORS SENIORS

Lea Dippold
"Tudy"

"She seemed a part of joyous spring."

Stamp Club 1, 2, 3, 4.
Cheer Club 4.
Hiking 3.
Glee Club 1.
Operetta 1.
Basketball 1.
Hi-Tri Council 2.
Hi-Tri 2, 3.

Eugene Bode
"Gene"

"'Tis better to have loafed and flunked than never to have loafed at all."

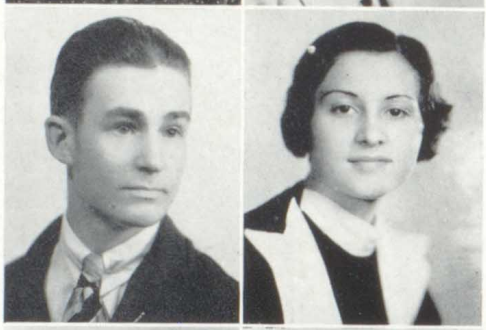

Donald Greear
"Greear"

"I help to make an all-round school."

Band 1, 2, 3, 4.

Julia Francesconi
"Julie"

"A native from far across the Rhine."

Cheer Club 1, 2, 3, 4.
Hiking 1.
Hi-Tri 1.
Glee Club 4.

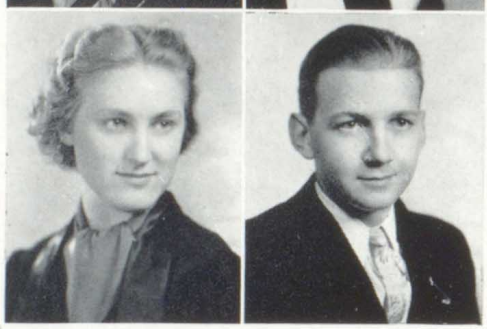

Fay Seaton
"Fay"

"Shy she was and I thought her cold."

Richmond Merkle
"Rich"

"He was the mildest mannered man."

Band 1, 2, 3, 4.

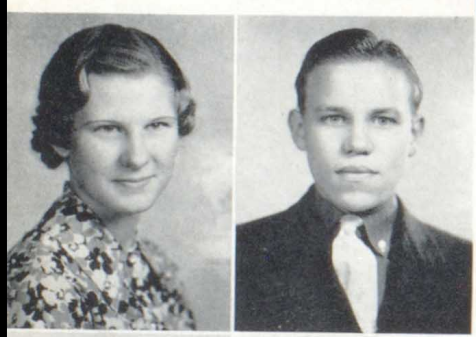

Myrle Donaldson
"Donny"

"She excells in sports."

Baseball 1, 2, 3, 4.
Volleyball 1, 2, 3, 4.
Basketball 1, 2, 3, 4.
G. A. A. 1, 2, 3, 4.
G. A. A. Vice President 4.
Cheer Club 3, 4.
Hi-Tri 2.
Archery 2.
Tennis 2.

Jack Cunningham
"Jack"

"A little nonsense now and then is relished by the best of men."

Cheer Club 1, 3, 4.
Cheer Club President 4.
Tiger Staff Editor 4.
Hi-Y 2, 3, 4.
Hi-Y Vice President 4.
Science Club 4.

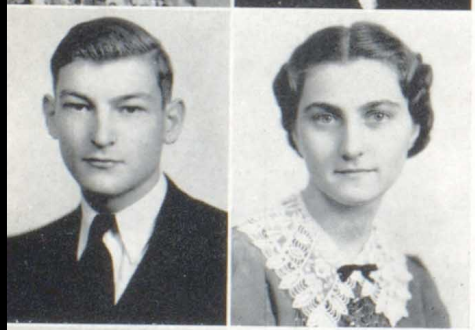

Milton Dippold
"Dippy"

"A student and a gentleman."

Band 1, 2, 3, 4.

Viola Blumberg
"Vi"

"Love is the idleness of the busy."

Cheer Club 1, 2, 3, 4.
Volleyball 1, 2, 3, 4.
Basketball 1, 2.
G. A. A. 1, 2, 3, 4.
Hi-Tri 2, 3, 4.

Margaret Blumberg
"Marg"

"Love is the business of the idle."

Basketball 1, 2, 3.
Volleyball 1, 2, 3, 4.
Cheer Club 1, 2, 3, 4.
Operetta 1.
Hi-Tri 2, 3, 4.
G. A. A. 1, 2, 3, 4.

Dorman Broderick
"Mike"

"Love may come and love may go."

Cheer Club 1, 2, 3, 4.
French Club 3.
Science Club 4.

SENIORS SENIORS SENIORS SENIORS S

Virginia Ward
"Gin"

"Manners so kind yet stately."

Band 2, 3, 4.
Hiking Club 2.
Commerce Club 3.
Hi-Tri 2, 3.
Cheer Club 2, 3, 4.

Charles Bode
"Charlie"

"From the table of my memory I'll wipe all books."

Ray Closterman
"Ray"

"The world knows little of its greatest men."

Gertrude Knecht
"Gert"

"Secure in the hearts of many friends."

Hi-Tri 3, 4.
Cheer Club 1, 2, 3, 4.

Bessie Slaby
"Bess"

"Hers is a love that can perpetual be."

Al Schlueter
"Vesh"

"He was of stature passing tall, but sparely formed and lean with all."

Orchestra 1, 2.
Band 2, 3, 4.
Tiger Staff 4.

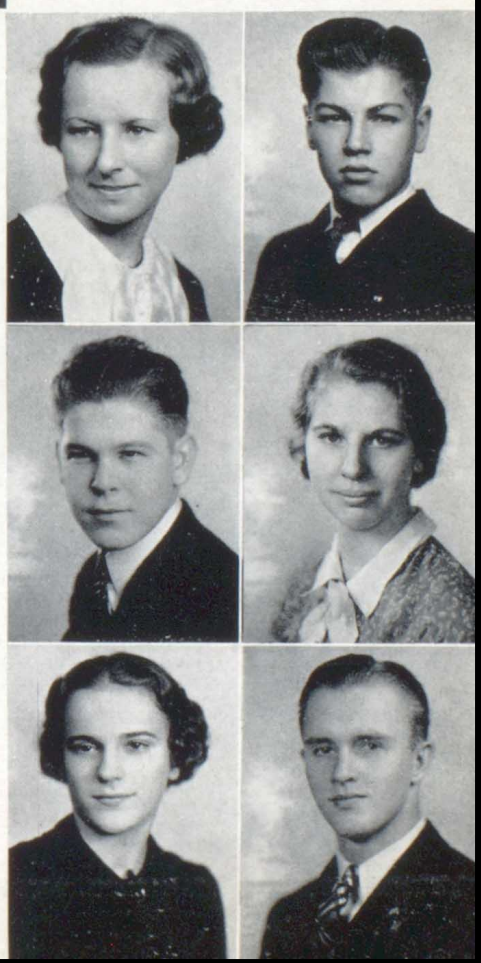

Anna Bezdek
"Annie"

"Not only good but good for something."

Norman Blase
"Norm"

"In aspect manly, grave, and sage."

Worden High 1, 2.
German Club 3.
Science Club 4.
Cheer Club 4.

Udell Mason
"Stinger"

"You can send a boy to school, but you can't make him think."

Band 1, 2, 3, 4.
Orchestra 2.

Ona Lingner
"Ona"

"A good heart is better than all the heads in the world."

Hi-Tri 2, 3, 4.
Cheer Club 2, 3, 4.
G. A. A. 2, 3, 4.
Baseball 2, 3, 4.
Volleyball 3, 4.
Basketball 3, 4.

Betty Jones
"Jonesy"

"Clothed in originality."

Glee Club 1, 2, 3.
Volleyball 1.
Band 1, 2, 3.
Hi-Tri 1.
Operetta 2, 3.
Class Play 3.
Cheer Club 1, 2, 3, 4.

Clark Baker
"Bake"

"For men may come and men may go, but I go on forever."

Band 1, 2, 3, 4.
Track 3.
Cheer Club 2, 3, 4.

Bernadine Hess

"Berny"

"The best in life is conversation."

Baseball 1, 2, 3.
Baseball Captain 3.
Operetta 1.
Glee Club 1.
Hi-Tri 2, 3, 4.
German Club 3, 4.
G. A. A. 1, 2, 3, 4.
Junior Play 3.
Cheer Club 1, 2, 3, 4.
Basketball 1.

Vernon Linder

"Linder"

"Tall and erect, but bending from his height."

Cheer Club 3, 4.
Track 1.

William Johnson

"Ban"

"Oh, he with the skillful fingers!"

Tiger Staff 4.
Cheer Club 2, 3, 4.
Stamp Club 1, 2, 3.

Mary Giardina

"Nance"

"In fashions wayward and in love unkind."

G. A. A. 1, 2, 3, 4.
Volleyball 1, 2, 4.
Basketball 1, 2, 3, 4.
Baseball 1, 2, 4.
Tennis 3.
Archery 3.
Hi-Tri 2, 3.
Cheer Club 1, 2, 3, 4.

Dorothy Woltering

"Dot"

"There is no moment without some duty."

Volleyball 1.
Cheer Club 1, 2, 3, 4.
Commerce Club 3.
Hi-Tri 2, 3.

Herman Crouch

"Crouch"

"Oh, how he twists the mother English."

Cheer Club 1.

Eileen Ferguson

"Sue"

"Rich, fashionable robes, her person deck."

Cheer Club 1, 2, 3, 4.
Hiking 1.
French Club 3.
Hi-Tri 2.

Norman Wells

"Jug"

"He who falls in love with himself will have no rivals."

Football 4.
Junior Play 3.
Cheer Club 2, 3, 4.
Band 1, 2, 3.

Cleaon Etzkorn

"Gus"

"I feel a song coming on"

Band 1, 2, 3, 4.
Orchestra 1, 2, 3, 4.
Trombone Soloist 3, 4.
Baritone Soloist 1, 2, 3, 4.
Band Staff 3, 4.
Brass Sextet 3, 4.
Glee Club 4.
Operetta 4.
Boys' Sextet 4.

Esther Reid

"Essie"

"Say not always what you know, but know what you say."

Hiking 1.
Cheer Club 1, 2, 3, 4.
Glee Club 1, 2.
Junior Play 3.
Commerce Club 3.
Hi-Tri 2, 3.

Elizabeth Fischer

"Liz"

"To doubt her fairness were to want an eye."

Band 1, 2, 3, 4.
Orchestra 1, 2, 3.
Commerce Club 4.
Junior Play 3.

George Roth Wolf

"George"

"Be gone, my cares, I give you to the winds."

Cheer Club 1, 2, 3, 4.
Science Club 4.
Hi-Y 4.
Junior Play 3.

RS SENIORS SENIORS SENIORS SENIORS

Grace Augsburger

"Gracie"

"Pretension is nothing,
Common sense is everything."

Band 1, 2, 3, 4.
Orchestra 1, 2, 3, 4.
Stamp Club 1, 2, 4.
Hi-Tri 2, 4.

Melvin Paproth

"Bibs"

"His deeds yet live!"

Cheer Club 3, 4.
Stamp Club 1.
Commerce Club 2.
Basketball 3, 4.

Elizabeth Ann Guller

"Betty"

"Untwisting all the chains that tie
the hidden soul of harmony."

Basketball 1.
Band 1, 2.
Orchestra 1.
Operetta 1, 2, 3, 4.
Cheer Club Vice President 3.
Cheer Club 1, 2, 3, 4.
Pianist for:
Glee Club 3, 4.
Operetta 3, 4.
Cheer Club 4.
Commerce Club 4. Junior Play 3.

Pearl Smolek

"Pearlie"

"There is nothing in the world as
contagious as laughter and
good humor."

Hiking 2, 3.
Basketball 1.
Hi-Tri 2, 3, 4.

Alvin Hommert

"Hump"

"Wonder what this old place will
be without me?"

Football 2, 3, 4.
Cheer Club 3, 4.
Science Club 4.

Bernice Eihausen

"Bern"

"Who spake no slander
No, nor listened to it."

Cheer Club 1, 4.
Hi-Tri 2.

Emmitt Winkle

"Wink"

"Inches do not determine the
man."

Track 1, 2, 3, 4.
Football 1.
Cheer Club 1, 2, 3, 4.
French Club 2, 3.
Science Club 4.
Hi-Y 4.
Boys' Council 2.

Mary Elizabeth Clayton

"Betty"

"Smiles are the language of love."

Band 1, 2, 3, 4.
Cheer Club 2, 3, 4.

Bennie Wohlert

"Bennie"

"A speedy lad from Worden."

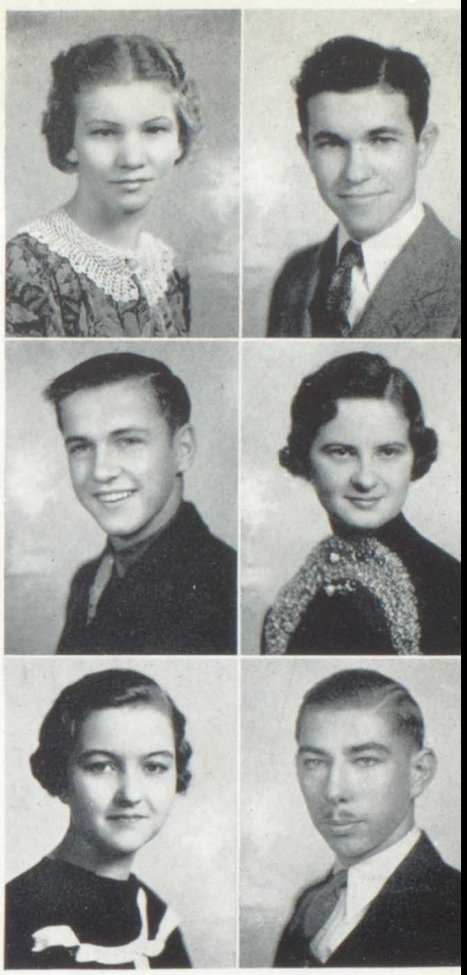

Larman Engelke

"Lemon"

"I may look like a ladies' man,
but I'm not."

Alhambra High 1, 2, 3.
Band 4.

Jane Huggins

"Hug"

"I am a part of all that I have
met."

Band 1, 2, 3.
Glee Club 1, 2, 3, 4.
Operetta 1, 2, 4.
Junior Play 3.
Cheer Club 1, 2, 3, 4.
Hi-Tri 2.
Tiger Staff 4.
Tennis 2, 3.

Carl Ackerman

"Ackerman"

"A taste for books is the glory and
pleasure of my life."

Cheer Club 2, 4.
Cheer Club Treasurer 2.
Science Club Vice President 3, 4.

SENIORS SENIORS SENIORS SENIORS S

RS SENIORS SENIORS SENIORS SENIORS

Betty Frampton

"Framp"

"A friendly smile,
A gracious way,
She's very quiet,
Yet sometimes gay."

G. A. A. 2, 3. Hiking Club 3, 4.
Vice President Hiking Club 3.
Secretary Hiking Club 4.
French Club 3. Hi-Tri 2, 3, 4.
President Junior Hi-Tri 3.
Hi-Tri Council 3, 4.
Secretary Hi-Tri Council 4.
Tiger Staff 4.

Robert Truitt

"Bob"

There's mischief in this man's eye.

Cheer Club 2, 3, 4.
Science Club 4.
Program Committee Cheer Club 4.
Hi-Y 1, 3, 4.

John Havelka

"Havelka"

"No wonder the girls like me; I take such wonderful care of my hair."

Junior Play 3.
Operetta 4.
Science Club 3, 4.
President Science Club 4.
Glee Club 4.
Cheer Club 3, 4.

Dorothy Fitzpatrick

"Dot"

"Her very smiles are fairer far
Than frowns of other maidens are."

Cheer Club 1, 2.
G. A. A. 1, 2, 3, 4.
Hi-Tri 2.
Operetta 1.
Band 2, 3, 4.
Baseball 1.
Hiking 1.
Basketball 1, 2, 3, 4.
Archery 2, 3, 4.

Olga Elik

"Oggie"

"I know little about men."

Girls' Council 1.
Hi-Tri 2.
Stamp Club 4.

Charles Krupski

"Charlie"

"Jolly good fellow wherever he goes."

Norma Schroeder

"Butch"

" 'Tis better to be out of the world than out of fashion."

Glee Club 2, 4.

Robert Kubicek

"Bob"

"A good natured country chap."

Band 2.

Thomas Hamlin

"Rags"

"May your shadow never grow less."

Hi-Y 1, 2, 3, 4.
Junior Play 3.
Science Club 3, 4.
Hobby Club 2.
Operetta 4.
Football 1, 2, 4.
Wrestling 2, 3, 4.
Glee Club 4.
Tiger Staff 4.

Frances Dressel

"France"

"Live then, our great encourager of arts,
Live forever in our hearts."

Drawing Club 3, 4.
Stamp Club 1, 3.
Bicycle Club 4.
Hi-Tri 2, 3, 4.
Tiger Staff 4.

Dolores Klunk

"Klunkie"

"All the world loves a quiet girl."

Worden High 1, 2.
Cheer Club 3.
G. A. A. 1, 2.

William Wascher

"Bill"

"He gets around."

Effingham High 1, 2, 3.
Basketball 3, 4.
Track 3.
Band 1, 2.
Science Club 3, 4.

SENIORS SENIORS SENIORS SENIORS SE

Ray Young

"Ray"

"Here's a medal I presented to myself as a token of my self-esteem."

Track 4.
Cheer Club 1, 2, 3, 4.

Dorothy Schaefer

"Dot"

"She might talk more."

Cheer Club 4.
Hi-Tri 4.

Harriet Overbeck

"Rudy"

"To all obliging, yet reserved to all."

Basketball 1.
Cheer Club 4.
Glee Club 3, 4.
Operetta 3, 4.
Hi-Tri 2, 3, 4.
Hi-Tri Council Treasurer 4.
Junior Hi-Tri Secretary 3.
French Club 2.

Karl Hotuiz

"Karl"

"Marks—not girls—
Have been my aim."

Band 1, 2, 3, 4.

Catherine Trares

"Kate"

"A modest blush she wears, not formed by art."

Cheer Club 1, 2, 3, 4.
Volleyball 1, 2, 3, 4.
G. A. A. 1, 2, 3, 4.
Basketball 1.

Dorothy Troeckler

"Dos"

"We dare not trust those eyes."

Volleyball 1, 2, 3, 4.
G. A. A. 1, 2, 3, 4.
Basketball 1.
Cheer Club 1, 2, 3, 4.
Band 1, 2.
Hi-Tri 2, 3, 4.
Hi-Tri Council 2.
Junior Play 3.
Tiger Staff 4.

Mary Brower

"Sticky"

"None but herself can be her parallel."

Worden High 1, 2.
Cheer Club 3, 4.

Allen Stephens

"Ally"

"A model boy; does not smoke, chew, swear, or make love."

Football 3, 4.
Junior Play 3.
Vice President Cheer Club 4.
Sophomore Class Secretary 2.
Science Club 4.

Frank Godfrey

"Bub"

"He gives his thoughts no tongue."

Cheer Club 1, 2, 3, 4.
Hi-Y 2, 3, 4.
Stamp Club 1, 2, 3, 4.
Science Club 3, 4.

Dorothy Grebel

"Nooky"

"Full many a love in loving youth was mine."

Cheer Club 2, 4.
Glee Club 3.
Baseball 1, 2.
Volleyball 1, 2, 3, 4.
G. A. A. 2, 3.
Operetta 3.

Dorothy Eaton

"Dot"

"My face is red, is yours?"

Operetta 1, 2, 3, 4.
Glee Club 1, 2, 3, 4.
Cheer Club 4.

Nelson Metzger

"Metzger"

"Ever obliging and courteous."

Cheer Club 1, 2, 3, 4.
Band 2.
Science Club 4.
Hi-Y 4.

Annette Krumsiek

"Krum"

"Who mixed reason with pleasure and wisdom with mirth."

Glee Club 1.
Operetta 1.
Class Secretary-Treasurer 3.
Stamp Club 1, 2, 3, 4.
Vice President Stamp Club 3.
Girls' Council 1.
Hi-Tri 1, 2, 3, 4.
Hi-Tri President 4.
French Club 3.
Hi-Tri Council 4.

Agnes Rotter

"Aggie"

"Let us not burden ourselves too heavily with knowledge."

Hiking Club 1.
Volley Ball 1, 2.
Baseball 1, 2, 3.
Glee Club 1, 2.
Operetta 1, 2.
Hi-Tri 2.

Thelma Dressel

"Wimpy"

"Seemingly so bashful and demur, but really isn't."

Glee Club 1, 2, 3.
Cheer Club 2, 3, 4.
Operetta 1, 2, 3.

Lillianne Dittes

"Lill"

"Is she not passing fair?"

Worden High 1, 2.
French Club Secretary 3.
Archery 3.
Hiking Club 3, 4.
Vice President Hiking Club 4.
Science Club 4.
Cheer Club 4.
Hi-Tri 3.

Grace Porter

"Gracie"

"True as a dial to the sun."

Adeline Heinemeier

"Heinie"

"Short in stature, but long in common sense."

Worden High 1, 2.
Cheer Club 3, 4.

Elmer Zirges

"Zirges"

"If worry were the only cause of death, I would live forever."

Worden High 1, 2.

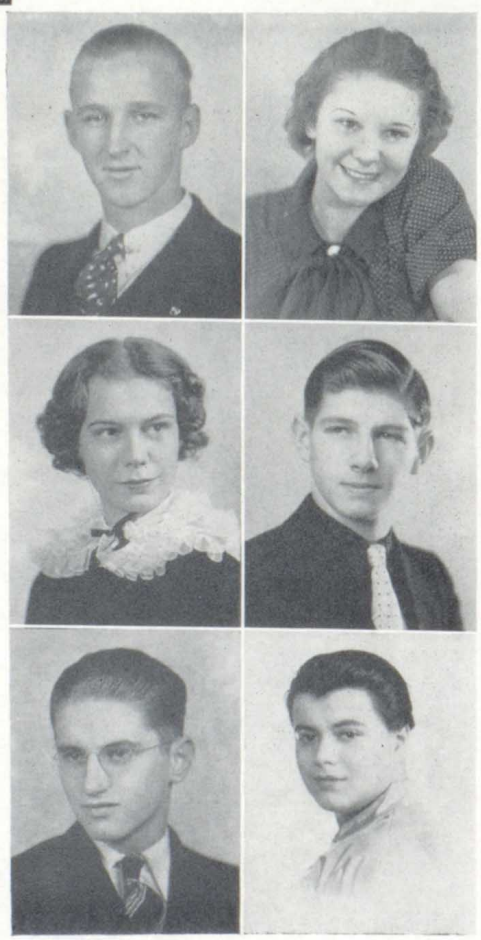

Clarajean Fox

"Jean"

"Her modest look a cottage might adorn."

Class Secretary-Treasurer 1.
G. A. A. 1, 2.
Volleyball 1, 2.
Basketball 1, 2.
Hi-Tri 2, 3, 4.
Cheer Club 1, 2, 3, 4.
Band 2, 3.

Jean Dorr

"Jean"

"Art is my long shot."

Cheer Club 4.
Glee Club 1, 3, 4.
Operetta 1, 2, 3, 4.
Basketball 1.
French Club 2, 3.
German Club 3.
Hi-Tri 2, 3, 4.
Class Vice President 4.
Tiger Staff 4.

Frank Houba

"Houba"

"From little sparks may burst a mighty flame."

Band 2, 3, 4.

John Crocker

"Johnny"

"The life of a newspaperman is the life for me."

Hi-Y 4.
Glee Club 4.
Operetta 4.
Cheer Club 3, 4.
Tennis Team 4.
Class President 4.

Lucy Marie Bernthal

"Lucy"

"I'm from Worden, the garden spot of America."

Worden High 1, 2.

ORS SENIORS SENIORS SENIORS SENIORS

Michael Bekeske
"Mike"

"If records be music, then I'm a brass band."

Worden High 1, 2.
Track Team 4.

Stanley Biarkis
"Stan"

"A man's a man for all that."

Clarence Daech
"Butch"

"Everything gives way before me."

Football 4.
Wrestling 4.

Evelyn Eberhart
"Cooky"

"A good housewife she will make."

Cheer Club 2, 3, 4.
Hi-Tri 3, 4.

Fred Faust
"Freddy"

"Nothing is more useful than silence."

Cheer Club 4.

Walter Franke
"Wall"

"Silence is golden."

Cheer Club 4.

Edna Godfrey
"Edna"

"I came among you here so suddenly."

Hubert Henderson
"Henderson"

"Still water runs deep."

Orville Hinnen
"Choch"

"For man is man and master of his fate."

William Hotz
"Bill"

"His high school record closed without a stain."

Boys' Council 2.

Joseph Jaros
"Joe"

"The best gifts come in small packages."

Football 3, 4.
Cheer Club 2, 3, 4.

Robert Judd
"Bob"

"A cheerful disposition is a fund of ready cash."

Band 2, 3, 4.
Cheer Club 3, 4.

Melvin Kleine
"Jay"

"An affable and courteous boy."

Collinsville High 1.

Paul Kurz
"Kurz"

"A good nature is worth more than knowledge or money."

Gilbert Lloyd
"Gib"

"A snappy looking little man."

Tiger Staff 4.
Athletic Manager 4.

LaVona Loewen
"Loewen"

"No padlock, bolt, or bar can secure a voice."

Vernon Munzert
"Mouse"

"What sweet delight a quiet life affords."

Lewis Morgan
"Louie"

"He said right or wrong what came into his head."

Velma Pletcher
"Vel"

"Full of gentle kindness, her looks and language are."

Volleyball 1, 2, 3, 4.
Glee Club 1, 2, 4.
Cheer Club 1, 3, 4.
Operetta 1, 2, 4.
Commerce Club 3.

Lloyd Smith
"Jap"

"A laugh is worth a hundred groans."

Track 3.

John Spevok
"Gena"

"He that is slow to anger is better than the mighty."

Viola Suhre
"Vi"

"Shy and kind she goes her way, making friends every day."

Floyd Thompson
"Thompson"

"Some day you'll realize what a great man I am."

Anna Zak
"Anna"

"Independent always."

SENIORS SENIORS SENIORS SENIORS SE

"HERE'S TO YOU"

We, the Seniors of Edwardsville High School, Edwardsville, Illinois, being as yet of sound mind, before we pass entirely out of the world of E. H. S. and into another world, desire to will, bequeath, or otherwise to leave to such personages as we herewith stated below, to-wit:

I, Carl Ackerman, leave my bicycle to "Gus, the Janitor."
I, Grace Augsburger, leave only one more to carry on.
I, Clark Baker, leave with Dot, after waiting two years.
I, Michael Bekeske, leave to tutor Einstein.
I, Anna Bezdek, leave my shyness to Mary Ellen Rowekamp
I, Lucy Marie Bernthal, leave my store of parlor stories (?) to Lois Cory.
I, Stanley Biarkis, leave my super-intelligence to Buster Hyten.
I, Norman Blase, leave my Physics Lab. Manual to Some Junior.
I, Margaret Blumberg, leave with Calvin.
I, Viola Blumberg, leave with Calvin when he can't tell us apart.
I, Charles Bode, leave a year late.
I, Eugene Bode, leave my curly hair to Robert Harris.
I, Dorman Broderick, leave my ritzy manners to Bruno Rubis. (Burp) "Pardonez moi."
I, Mary Brower, leave nothing to nobody.
I, Betty Clayton, leave for 637 Hillsboro Avenue.
I, Ray Closterman, step out to have a short beer.
I, John Crocker, leave my E. H. S. Sports column to some poor Junior.
I, Herman Crouch, leave my bicycle to Mr. Krumsiek to be used on slick mornings.
I, Jack Cunningham, leave my Charles Atlas physique to Pete Smith.
I, Clarence Daech, leave my Ipana smile to Dot Joseph.
I, Lea Dippold, leave my Freshmen friends to somebody their own age.
I, Milton Dippold, leave my fairy stride to Kelly Krumeich.
I, Lillianne Dittes, leave my job in the dark room to Jerry Watson.
I, Myrle Donaldson, leave my athletic build to Virginia Lee.
I, Jean Dorr, leave to keep a date with Major Stephens.
I, Frances Dressel, leave my artistic touch to Bill Tietze.
I, Thelma Dressel, leave because I have to.
I, Dorothy Eaton, leave for the farm.
I, Evelyn Eberhart, leave my gift to gab to Phyllis Hubach.
I, Bernice Eihausen, leave to get married.
I, Olga Elik, leave my sweet manner to Helen Wray.
I, Larman Engelke, leave school in order to get away from Urp Rothe.
I, Cleaon Etzkorn, leave my blue suit to my little brother.
I, Fred Faust, leave to peddle my papers.
I, Eileen Ferguson, leave my wardrobe to ten or twelve relief families.
I, Dot Fitzpatrick, leave with Clark.
I, Jean Fox, leave with a man. Three guesses.
I, Betty Frampton, leave to look at furniture with a man from U. of I.
I, Julia Francesconi, leave in Truck No. 5 of my dad's fleet.
I, Walter Franke, leave on Route U. S. 66.
I, Mary Giardina, leave with Eileen.
I, Edna Godfrey, leave my dreamy ways to anybody.
I, Frank Godfrey, leave Jean S. leaning against the wall outside the library.
I, Dorothy Grebel, leave a string of broken hearts.
I, Donald Greear, leave my hidden ears to Waldemar Jahn.
I, Betty Guller, leave my novel "High School Romances" to Eunice Giese.
I, Thomas Hamlin, leave my appetite to John Montgomery.
I, Vernon Hardbeck, leave in time for milking.
I, John Havelka, leave my way of kicking the mud off my shoes to Del Meyer.
I, Adeline Heinemeier, leave for home with Bennie Wohlert.
I, Hubert Henderson, leave my bicycle with two flat tires.
I, Bernadine Hess, leave to meet a man with unruly straw hair.

CLASS WILL CLASS WILL CLASS WILL C

I, Orville Hinnen, leave my quiet manliness to Leo M.
I, Alvin Hommert, leave my heart in Collinsville.
I, Nicholas Honchak, leave my sense of humor to Charles Liebler.
I, Karl Hotuiz, leave my "grunt" to Mr. J. J. Gouza.
I, William Hotz, leave to learn the ways of the world, peddling papers.
I, Frank Houba, leave to teach all Edwardsville kids how to do the Glen Carbon hop.
I, Jane Huggins, leave to manage the Poor Farm.
I, Joseph Jaros, leave to get away from Kate Tuxhorn.
I, William Johnson, leave my wise cracks to the nut cracker; i. e., the principal.
I, Betty Jones, leave a fund to be used by high school girls to call up their college men.
I, Robert Judd, leave my bowed legs to Wally Goff.
I, Melvin Kleine, leave with very little of anything.
I, Dolores Klunk, leave so that Lucy Marie won't "polute" me.
I, Gertrude Knecht, leave my winning manner to Viv Joseph.
I, Annette Krumsiek, leave my superior French to Herbert Simons.
I, Charles Krupski, leave with "gas" who?
I, Robert Kubicek, leave my farmer instinct to Hazel Fahnestock.
I, Norma Kuethe, leave my agricultural tendencies to Betty Thackston.
I, Paul Kurz, leave my terrific imagination to Penny Martindale.
I, Garnett Lamb, leave to become Mayor of Worden.
I, Vernon Linder, leave my hitch-hiking nose to John Dierkis.
I, Ona Lingner, leave my contented air to M. Glaeser.
I, Gilbert Lloyd, leave with a complete football suit.
I, LaVona Loewen, leave without anybody knowing it.
I, Udell Mason, leave for Bonnellie's Night Club.
I, Vera Meikamp, leave my book "How to Get an Education" to Squirt Abel.
I, Richmond Merkle, leave to be near my mother.
I, Nelson Metzger, leave just a sister.
I, Ruth Miller, leave Gerald Klingel to some Junior.
I, Ruth Mitchell, leave my white boots to Mary Lou Francis.
I, Lewis Morgan, leave for the CCC camp.
I, Vernon Munzert, leave to coach Man Mountain Dean.
I, Ruth Neuhaus, leave Ed Barnett to Dot Cummins.
I, Helen Nicolussi, leave for Glen Carbon via the P. T. A. bus.
I, Harriet Overbeck, leave my sleepiness to Judy Wisnaski.
I, June Overstreet, leave my funny giggle to Anita Cullens.
I, Melvin Paproth, leave for the Club Idle Hour.
I, Velma Pletcher, leave the school to itself.
I, Grace Porter, leave because with one year of college I'm much too advanced for you.
I, Virginia Prange, leave upholding the Prange record.
I, Esther Reid, leave my ability to vamp the boys to Annamae Piper.
I, Agnes Rotter, leave with Lewis Morgan.
I, Dorothy Schaefer, leave my hair dyeing process to Virginia Baird. (It's a fake.)
I, Robert Schaefer, leave for Glen Carbon every Saturday night.
I, Wilfred Schirmer, leave my ability to argue about cars to Dog-bite Stullken.
I, Al Schlueter, leave my tales of Glen Crossing Celebrities to Alvin Scheibal.
I, Arlie Schon, leave my Dodge to Bob Caulk.
I, Norma Schroeder, leave my name "Butch" to Edna Rotter.
I, Harold Schumacher, leave for another henna pack.
I, Wilson Schwager, leave in my private car.
I, Fay Seaton, leave, just leave.
I, Anna Simons, leave my surplus weight to the Kribs twins to be equally divided.
I, Dave Simpson, leave my list of jokes to Leo Kaufman.
I, Bessie Slaby, leave to help Joe with the station.
I, Lloyd Smith, leave my dancing to Jim Dippold.
I, Pearl Smolek, leave my talkativeness to Marian Ostendorf.
I, John Spevok, leave the Chemistry room clean.
I, Roy Spitze, leave to sell cows at Buckles' Sales.
I, Vincent Spitze, leave my art in giving facials to Ray Neuenschwander.
I, Marjorie Stafford, leave my acting to Anna Hofeditz.
I, Helen Stahlhut, leave to take up beauty culture.
I, Allen Stephens, leave my shifty hips to Agnes Foster.
I, Harriet Suessen, leave my timidness to Curly Herrin.
I, Viola Suhre, leave never to return.
I, Howard Theuer, leave to put the Granite City Steel Mills on its feet again.
I, Catherine Trares, leave my brothers to carry on.
I, Dorothy Troeckler, leave to go to Illinois Wesleyan.
I, Floyd Thompson, leave the teachers peaceful.
I, Robert Truitt, leave for the bread line.
I, Virginia Ward, leave to meet Bennett—then to get married.
I, Blair Watson, leave the High School with a blurred memory of unbelievable happiness.
I, Kenneth Weber, leave for the farm near Carpenter.

(Continued on page 93)

FLASHES OF THE FUTURE

We, the Class of 1937, do here and now prophesy that twenty years hence the foregoing events will take place:

Carl Ackerman has been recently appointed to the Supreme Court to fill the vacancy left by Clark Baker, who resigned to manage the Wildey Theater. Grace Augsburger with her brothers and sisters has started the law film Augsburger, Augsburger, and so on through the generations. Bennie Wohlert, Elmer Zirges, Michael Bekeske, Adeline Heinemeier, Ruth Neuhaus, and Kenny Weber have signed a petition for bigger and better roads between Worden and Edwardsville, on which their children can get to school in five minutes flat. Anna Bezdek has taken over the bus line between Glen Carbon and Edwardsvile. Stanley Biarkis and Norman Blase have stumbled onto the amazing (?) discovery that Physics is the bunk. (We wonder what J. J. Gouza will have to say about this.) Margaret and Viola Blumberg, the Hot Toddie Twins, are now dancing in the new night club owned and operated by Calvin Hofeditz. Charlie Bode and the Mussolini Black Shirts, amateur basketball team, which is composed of Allen Stephens, Vincent Spitze, Blair Watson, Jack Cunningham, and Melvin Paproth, have just returned from the Olympics where they walked away with the highest honors and have just signed a contract to make a picture in Hollywood starring Marjorie Stafford and Annette Krumsiek. Dorman Broderick, known to his classmates as "Mike," and John Crocker are the sole owners and editors of the Daily Gossip, formerly known as the "I."

Herman Crouch has gone into the bicycle business selling bicycles to those students who live near Roxana so that they may pedal to dear ol' E. H. S. Betty Clayton, now wife of the President of the Laclede Steel Corporation (E. T.), gives daily talks over Station WTMV on "Why the Woman's Place Is In the Home."

News Flash! It has been said that Mary Brower is not the girl we once knew, a calm and dignified lass, but is now one of the leading hostesses in the new Worden Dance Pavilion.

Ray Closterman is now in the Alton Hospital for the Feeble-Minded, after being pursued for twenty-four years by girls asking for chewing-gum.

Clarence Daech was recently crowned the World's Wrestling Champion when he defeated Paul Kurz. (I bet Kate's glad.) To Lea Dippold we pay our tribute, for she is the best female Pharmacist in the world and some say she is better than some of the best men in the profession. Milton Dippold, another famous Physicist, heartily agrees with Professors Biarkis and Blase on their wonderful discovery, and his only wish is that he could have made the startling discovery that brought so much "filthy lucre" to those renowned men. Myrle Donaldson, June Overstreet, and Vernon Hardbeck, who are teachers of shorthand in E. H. S., are running stiff competition to see who will be the first to have their respective classes write 150 words per minute. (Good work, Miss Brown.) Jean Dorr and Harriet Overbeck are the new Blues Singers in the night club owned by Dorothy Grebel and Norma Kuethe. They are sup-

(Continued on page ninety-five)

CLASS OF 1938

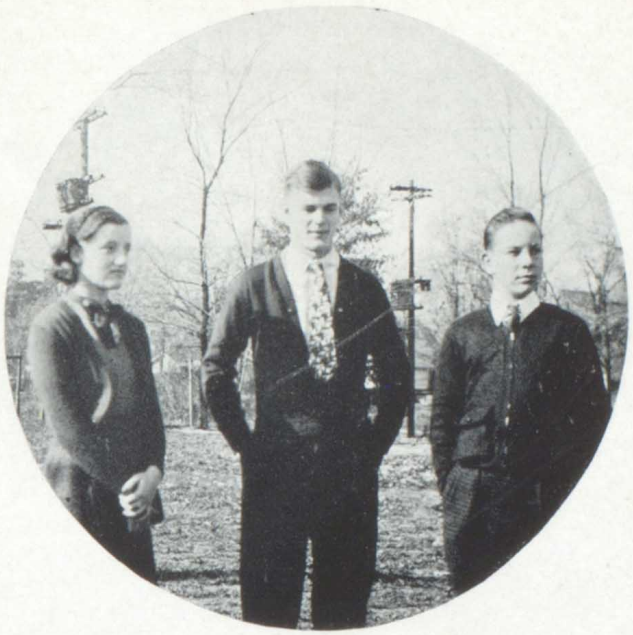

BETTY RHOADS, Vice President
BUSTER HYTEN, President
EDWARD BARNETT, Secretary-Treasurer

JUNIOR HISTORY

"Three long years" we have tried to study and give our teachers gray hairs. The teachers say we have succeeded in the latter.

On the first lap in 1934 we came from the lower grades green, lost Freshmen. For the first week we were always in the wrong study hall. We learned fast and soon we had the rooms and study halls all straightened out, but the upper classmen nagged us and teased us about using the elevator. Then they looked the Freshmen girls over and formed a different opinion of our class. We went to our first school party, the Hallowe'en party. We stood around and envied the upper classmen for being able to dance so well, but we gathered all of our courage and asked some of the girls of our class to dance. And so along came June, dear old June.

Well, September rolled around and found us right back in the harness. Now it was our turn to laugh and tease the green and lost Freshmen. We tried to get them to go to the elevator but for some reason or other they were wise to that one. That year we had a good time at the parties, dancing, eating, and watching the poor Freshmen. By the time June rolled around we were ready for our vacations.

Then we went into the third lap of the race through school. We were upper classmen and all took advantage of that. We thought the Freshmen were getting smaller right along.

We are now ready for the fourth and final lap. And when we finish this one we can say, "We came, we saw, and we conquered."

JUNIORS JUNIORS JUNIORS JUNIORS JU

Lebeque, Herrin, Hamlin, Honchak, Hagemeier, Jahn, Leitner, Hyten, Krumeich Hackney, Jenkins.

Harrison, Harris, Henry, Kreuiter, Losch, Jennings, Luksan, Ingram, Kaufman.

Henke, Howells, Love, Harmening, Joseph, Lischka, Kriege, Herder, Hofeditz, Lebeda.

Jellen, Loewen, Howerton, Hentz, Joseph, Hubach, Bartels, Hommert, Huelskamp, Hanvey.

A SOPHOMORE'S VIEWS OF THE JUNIORS

I often wonder what good old E. H. S. would be without the Juniors standing around and gossiping in the halls (not that they improve them any.) The one thing the Juniors can do better than the Sophomores is flunk.

However, we Sophomores hope to be Juniors some day, and when that time comes the tables will be turned.

Ditchburn, Barnett, Goff, Dooley, Dezort, Biarkis, Cooper, Gemoules, Davis.

Bardelmeier, Dippold, Gwyn, Allen, Buchanan, Faust, Caulk, Bishop, Bast.

Bush, Dilworth, Bartels, Eilers, Ambrozat, Craig, Bettman, Forshaw, Bayer.

Drexelius, Dunstedter, Baird, Barnett, Cullens, Cummins, Francesconi, Behrendt, Bender, Bauer, Fagg, Fahnestock.

NIORS JUNIORS JUNIORS JUNIORS JUNI

Metzger, E. Miller, Meyer, Merkle, Mindrup, Moore, Nash, L. Miller, Meek, Neudecker.

Parrot, Martindale, Ostendorf, Nischwitz, C. Menoni, D. Meyer, Rathert, Mateer, Morrison, Neuenschwander.

Probst, V. Miller, Rothe, Rhoads, Noto, Norder, Reid, Piper, Robinette, Rotter, Rose.

A JUNIOR'S VIEW OF THE JUNIORS

While the Senior Class has been causing all the disturbances here at school, the Juniors have been steadily forging ahead until we are now in a position to look down upon the "unnecessary" Seniors. It is rumored that the teachers admire and appreciate the co-operative ability of the Junior Class more than any other class they have had the honor to teach. The loyal backing of the Junior Class in all social and athletic events is also an outstanding point in our favor. In other words, all we want to say is, we can't be "beat."

H. Schneider, Scheibal, Winters, Walters, Williams, Tietze, Sickbert, Thompson.

E. Schmidt, Siemer, Shimunek, Trebing, T. Trares, Stullken, J. West, Veesaert, Stuteville, J. Trares.

R. Vowels, Thackston, M. Schneider, Stelzriede, Soehlke, Schmidt, Zika, Ukena, Schwager, G. Schneider.

Watson, Stolte, G. Schmidt, J. Schneider, E. West, Ursprung, Vieth, Wood, Wagner, L. Vowels, Woodward.

JUNIORS JUNIORS JUNIORS JUNIORS JU

JUNIOR CHATTER

Heard the latest? Well then, lend an ear. Did you know that—

Betty Thackston turns down three of four dates a night in Glen Carbon? Her most ardent admirer, George Allen, is having stiff competition in the person of Alvin Scheibal.

Earl Herrin has started down the "long, long trail a winding" into the principal's domain. Earl makes the rounds at least once a week. Speaking of making rounds, did you know that Frank Hamlin makes the rounds of the U. S. Radiator Corporation every Saturday? (He's watchman—believe it or not.)

Earl Leitner has turned out to be quite a ladies' man this year, after all, while Roy Jenkins at present is strongly opposed to the feminine gender. (Tough, girls, and he might get a football letter this year.)

That affair between Del Meyer and Vivian Joseph is still the wonder of the school. It must be the real McCoy. On the subject of affairs, Mr. Gouza insists on calling Vincent Meek "Squeeky." Vincent doesn't mind so much, only he prefers a little more accent on the last syllable. (If you please, Mr. Gouza.)

Bill Tietze has made a man of himself the past year. (Bill is only six feet three inches tall and weighs ?????.) Selma Bartels has changed her ways; she prefers to dine at "Hotel Coronado." (Go easy, fellows.) Betty Rhoads has an S. P. (secret passion) but refuses to reveal him. (Take three guesses.)

Anita Cullens is no longer lovelorn. Vernon Hardbeck is the heart throb now. (They say Anita likes Plymouths.) We all wonder where James Mindrup and Jane Tipton go every night after school. (Do you suppose they go home?) Starting on the subjct of cars, George Schneider has a lot of trouble with his little yellow car. Some fellows like to tinker with his motor just to see what makes it tick. (There's not much in there to tick; it's a Ford.)

Clifton Losch has a very characteristic walk when he marches in the band. His secret ambition is to be a tester for Thomas McAnn shoes.

Speaking of ambitions—Buster Hyten seems to have a lot of interest in a certain Sophomore blond (one guess). Maybe he has ambitions, too.

It seems that the Frosh and Sophomore girls are leading the race for the upper classmen. (Better step along, Junior and Senior girls.)

Thus ends Junior Chatter for the third lap of the four educational years at good old E. H. S.

RS JUNIORS JUNIORS JUNIORS JUNIORS

CLASS OF 1939

GEORGE CUMMINS, Secretary-Treasurer
MARIAN WENGER, President
BILLY VOGEL, Vice President

SOPHOMORE HISTORY

During all the long years of E. H. S. history, life never really began until the fall of 1935 when the class of '39 entered high school.

As "Freshies," after we had been able to find the right study halls and rooms, we started off to show the upper classmen just of what we were made. Many of us entered athletics and some were successful in securing letters, while others spent more time with books and were rewarded by the steady appearance of their names on the honor roll. The Freshmen girls took part in sports and athletics of their own and the class took part in all the social life of the school and were well represented in the operetta, plays and programs.

This year after greeting the new Freshmen in the usual way we started off just where we left off. Some of our last year's athletic heroes again won honor on the teams and the social life started with a bang!

The first floor is fast becoming a "lovers' lane" as many of the young gentlemen escort the ladies down the hall to the very handy benches along the wall for a brief chat.

We hope that in our next two years we may take part more in the activities of the school and set good examples for the oncoming classes. We shall be sorry when the time comes for caps and gowns.

SOPHOMORES SOPHOMORES SOPHOMORE

Hinnen, Henke, Ho_ue, W. Gregor, Klingel, Godfrey, Goff.

L. Hall, Cl. Koch, Jackson, Kreuiter, G Hall, A. Gregor, Kellerman, Joseph, Kane.

R. Hunt, Jereb, Kesl, Harrell, M. Hunt, Krejci, Giese, Ingram, Holder, Kretschmer.

Hammer, Knecht, V. Jones, P. Jones, Ch. Koch, A. Kribs, S. Kribs, Kovalik, Greenwood, Knowles, Gerling.

A FRESHMAN'S VIEW OF SOPHOMORES

Of course we think the Sophomores are all right, but the only "real" class in High School is the Freshman Class. The Sophomores should know so much, but they really know so little. When we become Sophomores, we will so far surpass those of today that it won't be funny.

Fox, Berger, Belshaw, Colbert, Dilworth Berry, Clawson, Agles, Fischer, Brave.

Foehrkalb, Dierkes, Ferguson, Enos, Evans, Daum, Cummins, Blume.

Augsburger, Ellsperman, Diver, Daech, Churchill, Chandler, Bristow Campbell, Faust.

Becker, Eihausen, Burns, Ingels, Bartel: Frampton, Foster, Baughman, Barnett, Ax.

S SOPHOMORES SOPHOMORES SOPHOMORES

Southard, Wehling, Veesaert, Stone, R. Stahlhut, Siemer, V. Stahlhut, Schwager, Schreiber.

Weeks, Votrain, Ed. Wieduwilt, Sterman Welch, Vogel, Walters, Winkle, Treat.

Shashek, Thatcher, Tipton, Tuxhorn, Wenger, Wolf, Winte, Wilhelm, Smith, Summerfelt.

Wood, Straub, Unger, Vanek, Schwalm, W. Wieduwilt, Young, L. Smith, Vieth, Spanholz.

A SOPHOMORE'S VIEW OF THE SOPHOMORE CLASS

Beauty and brains have been combined in making our Sophomore Class the pride of the school. In a recent survey it has been discovered that we not only have the most gorgeous girls and the most handsome boys, but also much musical talent, dramatic, and athletic ability. Many teachers have found our class the sunshine of the school and are amazed at its spectacular leadership and its success in reaching the highest scholastic standards.

Poneta, Luksan, E. Meikamp, Moehle, Long, Mayberry, Rogers, Marks, Klingel, Kellerman.

Cl. Koch, H. Meikamp, Meyer, Lange, Kreuiter, Marti, Rahn, Lee, Kane, Nischwitz, McReaken.

Mateyka, Ranek, Knecht, Plessa, Rohrkaste, Meek, Kretschmer, Redding, Kesl, Knowles, Long, Ontko, Ca. Koch, Moelhenry.

Patton, Metz, Lautner, Marshall, Krejci, A. Kribs, Levora, Leonard, S. Kribs, Lake, Neutzling, Moriarity, Kovarik.

SOPHOMORES SOPHOMORES SOPHOMORE

SOPHOMORE SLANDER

Pull up a chair, we're dishin' dirt;
Get into the scandal.
There's nothing in old E. H. S.
We Sophies cannot handle.

DID YOU KNOW THAT:

Allyn (Einstein) Kellerman, better known as "Straight A" Kellerman, hasn't always been so smart. Why at one time he was so dumb he flunked out of the reform school.

Aha! At last I've been able to find out what the "W" stands for when a certain Sophie signs his name Ray W. Marks. It seems that Ray W. was born during the World War so his fond Mama made his middle name "Weather-strip" because he kept his Dad out of the draft.

SETTIN' AROUND 109:

Charlie "Killer" Kane got so interested watching a girls' P. E. class run around the track in their gym clothes that it took a lot of persuasion to get his mind back on some other figures, the ones he had to construct for his geometry. Did you ever notice how the gang perks up and takes interest in lessons when W. W. K. drops in?

Never weary, the last man hasn't been captured yet—Hunt, Margy, Hunt. Attention fella's; there's still romance in the air. You ought to come into Miss Cheek's fifth hour English class and hear Lois Harrell read one of her heart throbbing compositions. Quote—"As we ride slowly down the moonlit trail our hearts beat in rhythm with the horses' hoofs." Whatta tale!

It's also been undertoned to me that Eunice Giese is so modest she won't even work improper fractions.

"Tucker" Godfrey told me he has a new kind of trailer for his car. It's the man from the Finance Company.

Jeanne Wolf says her life is an open book but I think a few pages have been torn out.

Mrs. Leonard's little girl, Clarine, thinks Lindbergh is some kind of a cheese.

Margaret Frampton told me she has gone into the business of selling crackers. She reports that business is very crummy.

Put this all together and what have you got? Just a bunch of "Fugitives from the Brain Gang."

S SOPHOMORES SOPHOMORES SOPHOMORES

CLASS OF 1940

WAYNE COX, President
PATTY LOU GIESE, Secretary-Treasurer
JUNIOR BUCKLEY, Vice President

FRESHMAN HISTORY

Extra!! Freshmen have arrived.

On September 1, 1936, one hundred graduates of the Edwardsville Junior High School crashed the gates of E. H. S. With great expectations in mind, we entered the place of learning to show what we had accomplished so far in our lives.

We could be found in any part of the building, looking things over with a most sophisticated air. Although the floors were slick from being waxed, we Freshies took no heed of the warning given to us by the other classes about running and sliding through the halls. Consequently many of us took tumbles and were laughed at by the upper classmen.

As time went by and we were continually ignored by our "superiors", it dawned on us that we were only a fraction of a large student body. We then decided to settle down and we realized how foolish we must have acted.

The first few days of classes we were still getting lost and always appearing in the wrong rooms at the wrong time. This caused us to be razzed and embarrassed, but we tried to be good sports about it.

After becoming adapted to our proper places we participated in many clubs and sports. We then mixed with older pupils and soon became accustomed to E. H. S.

With great hopes for the future, we are nearing the end of our journey through the freshman year. We are awaiting the time when we will be Sophomores and can look down upon the new class of Freshmen.

FRESHMEN FRESHMEN FRESHMEN FRESHM

Gildersleeve, M. Graham, Haynes, Martin, F. Landa, Jaros, Meddows, Harbison, Kerckhoff, Meikamp, Mester.

C. Graham, Kennedy, Kueker, Leitner, Macke, J. Landa, Gusewelle, Kellenberger, Kolesa, Hittner, W. Metzger.

Henke, Kovarik, Mateer, Lane, Henderson, Giese, Gius, M. Glazier, Frey, Honchak, Gonezeski, Hudson, Herman.

H. Landa, B. Landa, D. Metzger, Meikamp, Krejci, Ingram, Jones, Jenkins, Hildenstein, Henke, Holder, Hilla.

Hotuiz. Jaggers, Klueter, Jarrett, Jennings, Krticka, Lawyer, Lee, Longwisch, Hartung, H. Glazier, Harrison, Henry.

WHAT A SENIOR THINKS OF FRESHMEN

Forgive us, Freshmen, if we speak too harshly of you. It is not that we really think so badly of you, but that we like to tease you. Now that most of our "razzing" has subsided and you are quite established in our dear old E. H. S. we are proud of you, yes, very proud of you. What would our Cheer Club and pep meetings be if it were not for you? Our Glee Club would sadly miss some of the girls—(Now don't feel slighted, boys, it would miss you, too). It grieves us to think what the whole school would be like if it were not for you. We couldn't get along without a few Freshies, at least.

Fitzpatrick, Bayer, Buddhu, Huse, Drew Burian, Bettman.

Abel, Buckley, Baughman, Browning, C. Foehrkolb, Colclasure, Churchill, Cassens, J. Foehrkolb, Davis, Dees, F. Feldworth.

Drew, Cox, Calve, Colbert, Emshausen, Christman, Cline, Augsburger, Drexelius, Belshaw, C. Barone.

E. Fischer, M. Feldworth, Cloud, V. Fischer, Eaton, Christy, Brooks, Bast, Evans, Burgdorf, Cory, Crossman, Eberhart.

Fink, Francis, Bergschneider, E. Barone, Carter, Bray, Beck, Caulk, Black, Brant, Behrendt, Bartels, Abenroth, Fenstermann.

RESHMEN FRESHMEN FRESHMEN FRESHMEN

Richards, Stack, Schneider, Nemnich, Adamick, Menoni, V. Wiemers, Warner, Yates, Starkey, Joseph.

Schaefer, Woods, Mellenthin, E. Wiemers, McMichael, Hubach, Rubis, Holder, Meikamp, Weckman, Zika, Wilkison.

Carter, Klaustermeier, Mottar, Hawkins, Stubblefield, Perry, Lloyd, Vieth, Werner, Talick, Lingner, Wray, Viere, Wehner.

WHAT FRESHMEN THINK OF THEMSELVES

Green! Of course we were green, but probably no more so than our upper classmen when they entered this great institution of learning. Yes, perhaps we have searched for the famous E. H. S. elevator with the guaranteed service, but not for long. I'm quite sure we've entered a room expecting to take Algebra, and then discovered we were seated amongst Seniors all ready to study Public Speaking.

My, how the time flies! Would you believe it, I see a Freshman on the honor roll? Here's another and another, and looking down the list I see several other Freshies' names. Just look at the Freshmen filling the vacant seats in the glee clubs. Tennis, baseball, volleyball, hiking, and all other activities are well represented by the "Frosh" too.

Time is still marching on and it won't be long 'till we shall be informers and pranksters to the next bunch of "Freshies."

Owens, Orman, Puncher, Etzkorn, Basset, Mindrup, L. Soehlke, Svoboda, Theuer, Troeckler, Tosovsky, Stolcis, Rishel.

D. Neutzling, Scheibal, Feryanitz, Edwards, Bristow, W. Neutzling, Daum, Pekar. Stafford, Suchy, Sladky, Slemer.

Farmer, Oettel, Rubis, Schlemer, Davenport, Schaefer, Meyer, Thomas, Erlich, Baird, Sperandio, Schneider, P. Schmidt.

Ostendorf, Weidner, Simons, K. Soehlke, V. Schmidt, Stelzriede, Shierbaum, Rutz, Traub, Muzik, Nord, Talick, Rosinos.

Cooper, L. Soehlke, Neuenschwander, Suessen, Rowekamp, Suffolk, Piazzi, Opel, Reid, Peters, Poos.

FRESHMEN FRESHMEN FRESHMEN FRESH

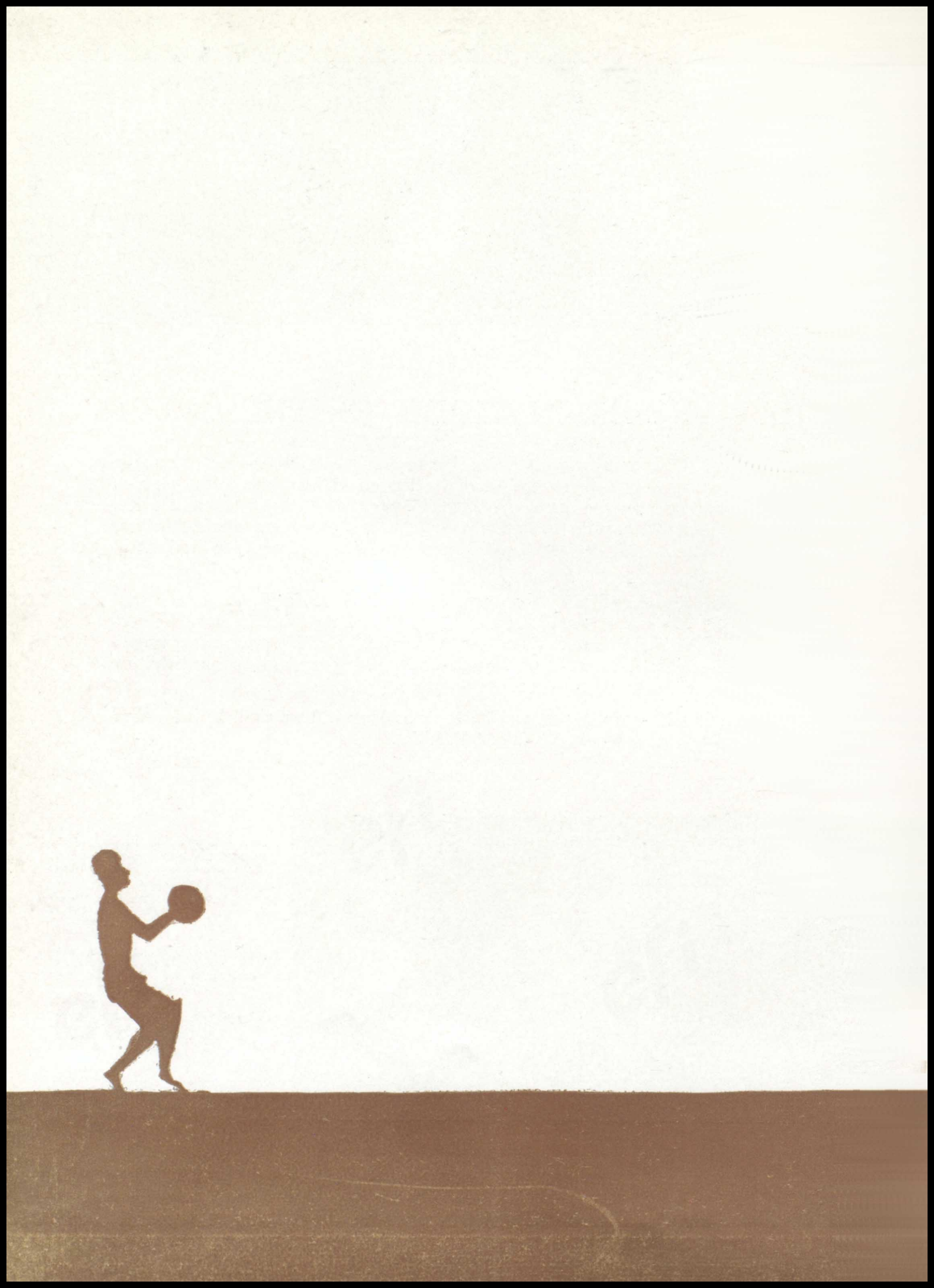

TBALL SEASO
FOOTBALL TEAM
Quarter Back
Randell Webb, End ('38)—This was
was outstanding and his end play was
Victor Evanko, Tackle ('36)—It is said in

ATHLETICS

Allen Stephens, Half Back ('37)—Allen was fast and shifty, and when he tackled them they went down.

Vincent Spitze, Quarter Back ('37)—Vincent could kick and pass well, and tackle hard.

Roy Jenkins, Quarter Back ('38)—He has another year ahead of him. Roy can kick well and is a good ball carrier.

Lindell Webb, Tackle ('37)—Lindell was a fine defensive player, and when he blocked they stayed down.

COACH SMITH

Coach Smith came here from Columbia, Mo., where he had produced winning teams and proved himself to be a very good Coach. He won the friendship of all the boys on the teams the first day they practiced. He was patient with them and showed them what they were doing wrong in a way that convinced them he was right. Although the teams didn't win many games, they were hard to beat. He taught the players a new style of play that will, without a doubt, turn out championship teams next year.

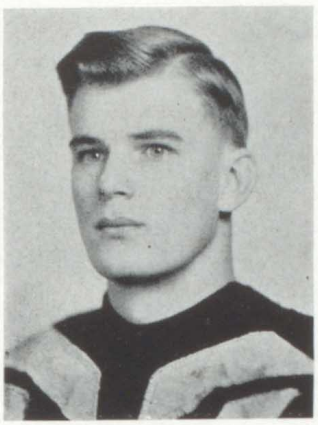

CAPTAIN HYTEN

The 1935 football team chose wisely when they voted Buster the captain of the "'36" Tigers. Buster proved himself to be a very good captain and an excellent player. Although he may have seemed nervous in a game, when he got the ball in his hands he held it. Buster was the speed demon of the backfield, for when he got the ball he was off like a flash, and was very hard to down. This was Buster's second and last year on the first team and he made them successful ones.

Frank Poneta, Tackle ('39)—He played hard and blocked well and came through in the "pinches."

Robert Buchanan, Guard ('38)—When a good blocker and tackler was needed, Bob was on the job.

Alvin Hommert, Guard ('37)—Due to an injury, Alvin didn't get to play the final part of the season, but in the games he played, he blocked well and kept the opposing guard out of the way.

Norman Wells, Tackle ('37)—"Jug" and Daech fought hard for the tackle position but neither yielded. "Jug" made the line heavier and harder to get through.

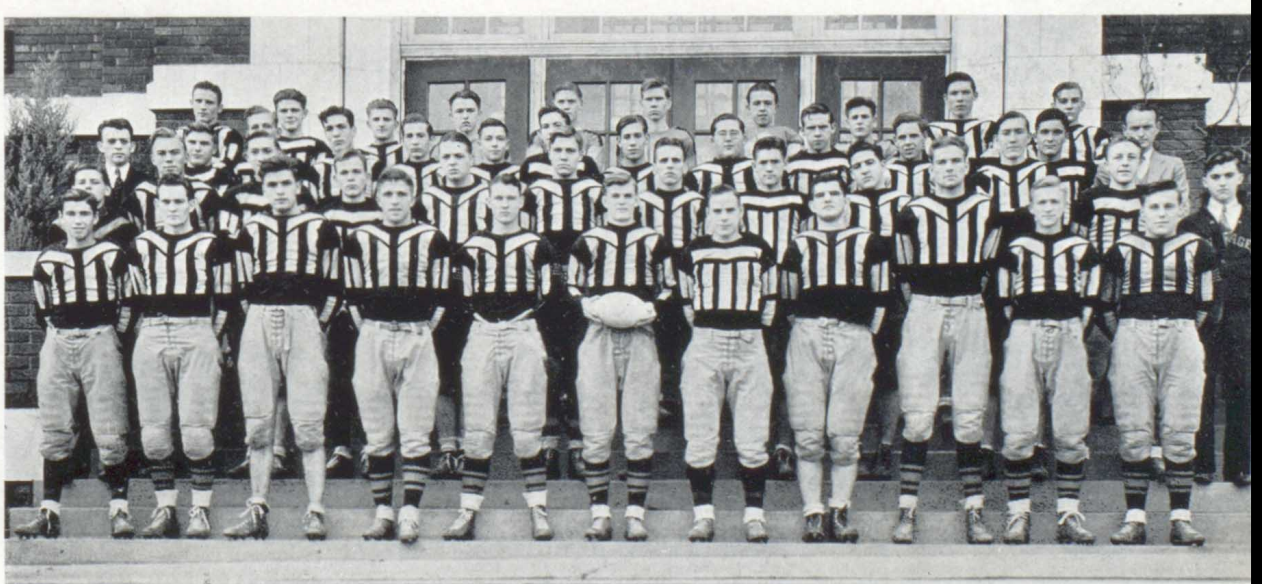

Co-Captain Elect Billy Moore, Center ('38)—Billy could slice through a line and tackle the opposing backs before they could get started.

Randell Webb, End ('38)—As this was Randell's second year of football, he was more experienced and his ability to catch passes was more outstanding than last year.

Vincent Meek, End ('38)—"Squeek," as he is known, held up the end position when Randell was out of the game.

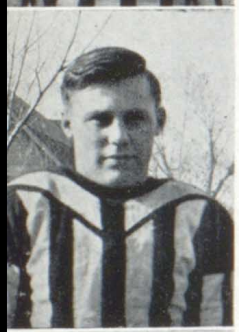

Co-Captain Elect Leo Kaufman, Full Back ('38)—"Tub," as his teammates know him, was the "powerhouse" of the backfield. He liked to plunge through the line.

Ralph Hackney, End ('38)—Ralph could smack down the opponents' interference, as you probably saw him do in the Thanksgiving Day game.

FOOTBALL

Urbana 26 Edwardsville 0

The Tigers opened their football season at Urbana. Urbana nosed in 14 points the first half and got two more touchdowns in the last quarter.

Beaumont 54 Edwardsville 0

Beaumont again brought to Edwardsville a team built around their star Schwenk. Beaumont was considered the best high school team in the middlewest.

Mattoon 28 Edwardsville 6

The Tigers broke the "jinx" and made their first touchdown of the year, but couldn't get more.

Hillsboro 26 Edwardsville 6

Hillsboro, using an "aerial" attack, secured a lead and held it throughout the game.

Gillespie 0 Edwardsville 31

The Tigers got together and fought hard, played one of their best games of the year, and got their first victory.

FOOTBALL FOOTBALL FOOTBALL

SEASON

Benld 7 — Edwardsville 19

Again determined to win, the Tigers fought hard and won easily.

Collinsville 19 — Edwardsville 13

The Armistice Day game and the Tigers' old rivals, Collinsville. Tigers out-played and out-gained the Kahoks, but they didn't get the breaks.

Madison 0 — Edwardsville 6

The Tigers managed to score in the early part of the game and then both teams held each other scoreless.

Granite City 6 — Edwardsville 0

Thanksgiving Day game and another old rival. With several inches of snow and cold weather the team put up a good fight, but the Happy Warriors scored just before the half.

Clarence Daech, Tackle ('37)—This was "Butch's" first year at football and he turned out to be tough and had the ability to hold out opposing line-men.

Howard Theuer, End ('37)—"Howdy" liked to break through the interference and "smash up" plays before they could get started.

Joe Jaros, Quarter Back ('37)—Joe was the lightest man on the team, but when he got the ball he was off like a flash, getting through the smallest holes.

Howard Rogers, Guard ('39)—Howard, "Bugs" to his teammates, was shifted from end to guard and held this position well all season.

Edgar Henke, Half Back ('39)—Edgar played in the line and then was shifted to the backfield where he showed his power.

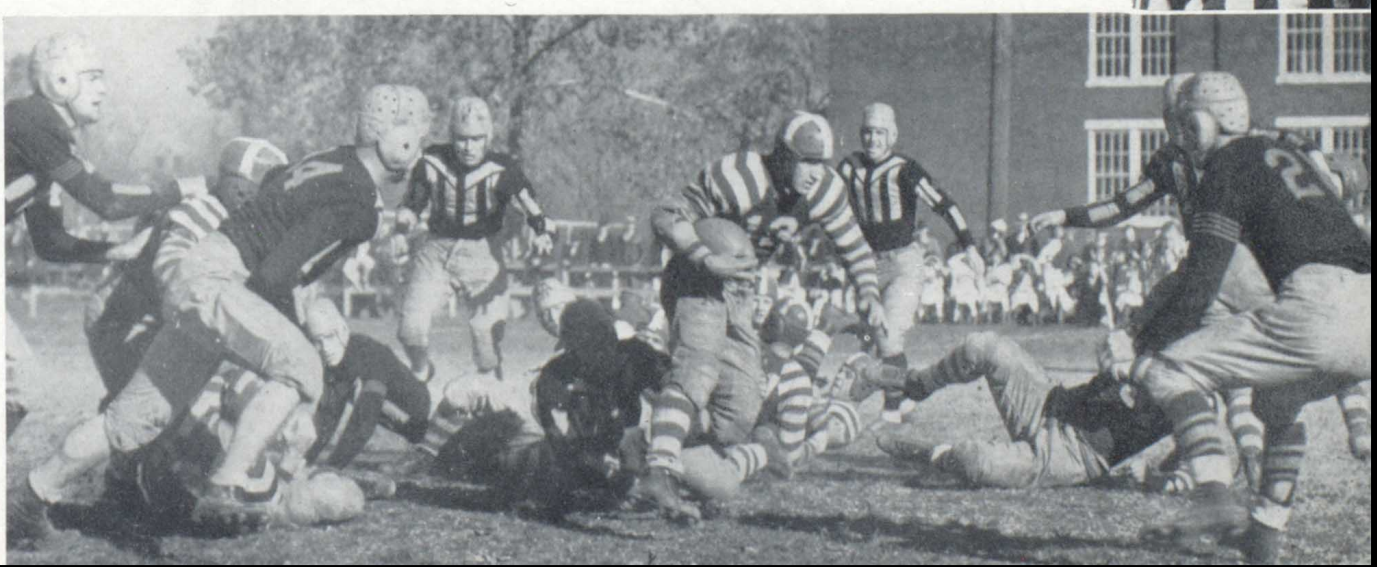

BASKETBALL

Litchfield 14 Edwardsville 20

This was the Tigers' first game of the season. In the last half they came back and passed up Litchfield's two-point lead and won.

Vandalia 23 Edwardsville 15

Vandalia made it hard on the Tigers by making many long shots that the Tigers were unable to stop.

Carmi 28 Edwardsville 26

The team got a five-point lead in the first half, but Carmi came back with many tip-ins and long shots and won the game.

Clinton 19 Edwardsville 23

The Tigers went on the floor determined to get even with Clinton for the beating they gave us last year. This was the second Tiger victory.

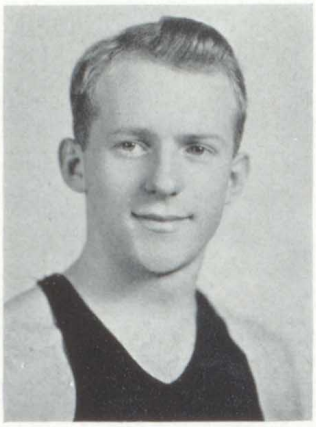

CAPTAIN SIMPSON

Last year's basketball team had to pick a captain for this year who could fill the shoes of Colin Handlon. Dave had made a good appearance throughout the season and he undoubtedly was the one to succeed to the captaincy. Dave was an excellent ballhandler, which made him a strong offensive man. When it was impossible to work the ball in for a set-up, Dave would crouch and shoot and most of the time would add two more points to the Tigers' score.

BASKETBALL BASKETBALL BASKETB

ASSISTANT COACH GOUZA

His job was to get material for next year's team. He was successful in turning out good players. Several boys of his basketball squad were promoted to the first team after the season got under way. He produced a second team that was full of fight, and most of them will become letter men in years to come. He worked hard to make them learn the plays so they would know what to do in a tight pinch. He made it possible for the Coach to spend his time with the first team.

SEASON

Alumni 29 — Edwardsville 25

The loss of the two Webb boys made it hard for the Tigers, but they fought hard and nearly beat the Ex-Tigers.

Mt. Pulaski 30 — Edwardsville 22

Mt. Pulaski brought to Edwardsville a team of good ball handlers and accurate shots. The Tigers fought hard but couldn't hold their one-point lead obtained at the half.

Collinsville 36 — Edwardsville 16

The Tigers lost to Collinsville, their old rivals, who were considered one of the best teams in this district.

Litchfield 26 — Edwardsville 21

Litchfield, on its home court, was out to get even. This team made many long shots and "nosed out" the Tigers.

John Merkle, Center ('38)—Archie, as he is known to his teammates, was a good pivot and rebound man. He still has another year ahead of him and with this year's experience he'll go strong.

Edgar Henke, Guard ('39) — Edgar paired with Merkle at the other pivot post. When John was out of the game, he jumped center. He was a good rebound man.

Capt.-elect Leo Kaufman, Guard ('38)—Leo was a little wild at the first of the season, but he settled down and played good basketball. He was a good fast break man for driving in and making set-ups.

Granite City 32 Edwardsville 20

The Happy Warriors brought a good team to Edwardsville to get revenge for beatings received last year.

Vandalia 34 Edwardsville 17

Vandalia, on its home court, again beat the Tigers by taking many long shots which couldn't be helped.

Clinton 16 Edwardsville 8

Clinton, determined to get revenge for the beating received while at Edwardsville, played "keep away" and the Tigers didn't get a chance to score.

White Hall 38 Edwardsville 20

White Hall had a team with every man six foot or more and beat the Tigers by making many tip-in shots.

Metropolis 36 Edwardsville 16

Metropolis, using good ball-handling and accurate shooting, again "nosed out" the Tigers.

Carmi 45 Edwardsville 29

The Tigers fought hard, but the Carmi team "got hot" in the last half and won.

Mt. Pulaski 42 Edwardsville 19

Mt. Pulaski hit the basket from anywhere on the floor, and the Tigers couldn't get started.

Collinsville 31 Edwardsville 18

The Tigers played hard and had the Kahoks worried the first half, but lost out in the last quarter.

Granite City 30 Edwardsville 25

With the score tied up at the half the Happy Warriors started shooting long ones and got a five-point lead and held it.

Oblong 30 Edwardsville 28

This game was one of the most exciting games of the year. Oblong made a basket from the center of the floor with seconds to go and beat the Tigers by two points.

Buster Hyten, Forward ('38) — Buster paired with Dave in running up the scores throughout the season. He was a good long shot and could shoot one handed with either hand.

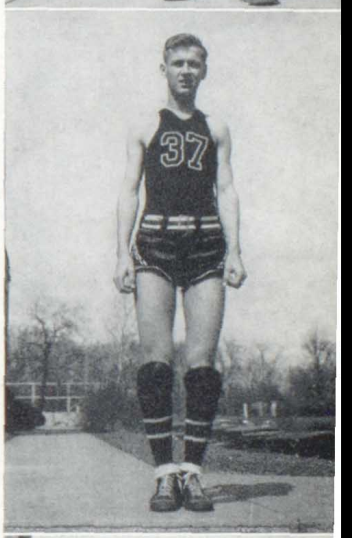

Melvin (Bib) Paproth, Forward ('38) — Bib played only the first half of the season, but he played well. He was a good ball handler and a good left-hand shot.

※ ※ ※ ※ ※

REGIONAL TOURNAMENT

Jerseyville 28 Edwardsville 30

The Tigers won their first game. After being behind all through the game, they made a basket with only a few seconds to go.

Wood River 34 Edwardsville 28

The Tigers went into the semi-finals and played a hard game but lost out.

Alton 20 Edwardsville 32

The Tigers decided that third place was better than fourth and beat Alton to get third place in the tournament.

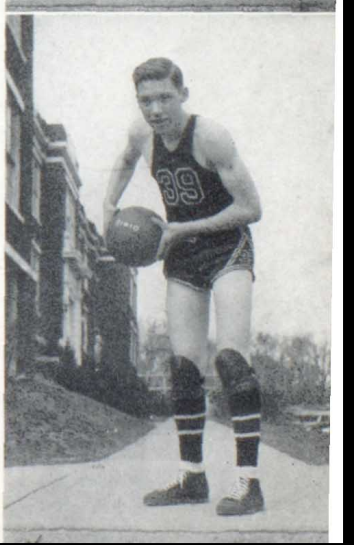

William Gregor, Guard ('39) — Gregor didn't start playing on the first team until the Alumni game in which he made a good showing. He was a good shot and fought hard on rebounds.

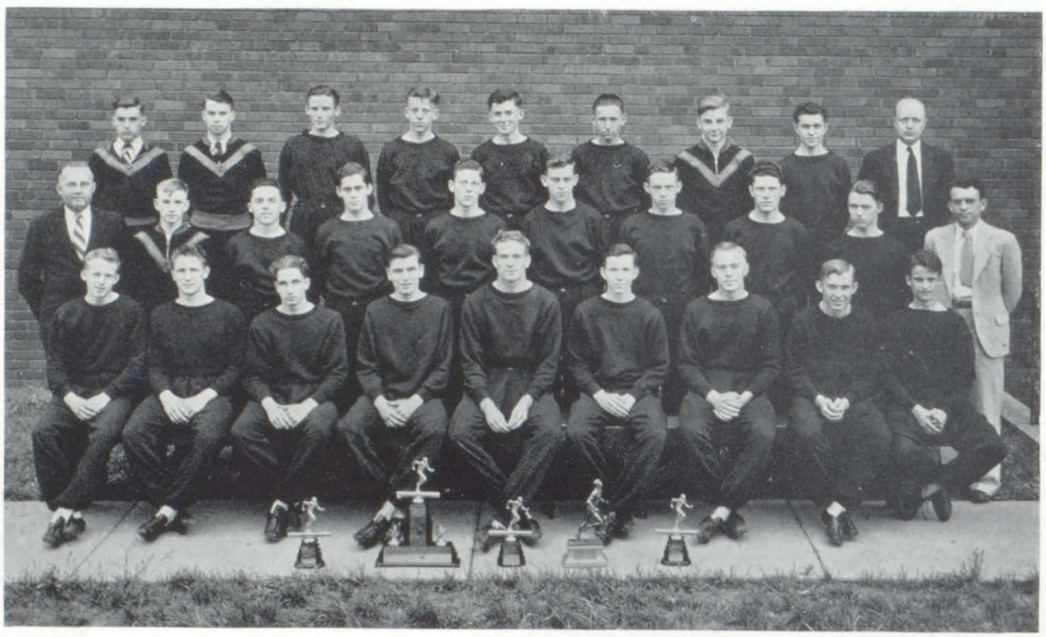

Managers Lloyd and Mead, Paur, C. Young, Wadsworth, Sedlacek, Southard, Winkle, Mr. Gibson.
Coach Kole, Dierkes, Bekeske, Burroughs, R. Young, Hardbeck, Hackney, Lamb, Wehling, Mr. Gouza.
Simpson, Brendle, Love, Theuer, Webb, Smith, Henke, Honchak, Mudge.

TRACK

The Tigers opened their track season with a meet on their own field. Many towns were entered; the main contenders were Lebanon, Carlinville, and Jerseyville. The Tigers easily won the meet with many first places. The Freshman relay team made a fine exhibition by winning all their relays. The result was Edwardsville, 54; Carlinville, 32; and Jerseyville, 26.

The District Meet at Granite City was the Tigers' goal again as it had been in previous years. The Tigers didn't get many first places, but had enough others to pull them through on top with 28 points. East St. Louis finished second with 26 points, and Madison in third with 22 points. Although breaking no records, outstanding performances were turned in by Honchak, Love, Theuer, and Simpson in the mile, half-mile, hurdles, and broad jump. Love, Honchak, and Simpson went to the State Meet, but didn't place.

TENNIS

The tennis activity during last spring and fall consisted of four matches. There wasn't much time for practice and it made it hard to have a very large schedule. The lettermen were Simpson, Merkle, Winter, Boeker, Handlon, and Mudge.

Dave Simpson, our "tennis ace," again won the District Singles Championship. This made him champion for two consecutive years. Merkle and Winter, our doubles team, got second in the District, being beat out of first by the East St. Louis team. This meant that Simpson, Merkle, and Winter went to the State Tournament at Champaign.

At the State Tournament, Simpson drew a tough game and lost his first match. Merkle and Winter, however, were more fortunate; they drew a team more their match and won their first game, but lost out in the semi-finals.

The activity this spring and fall will be stepped up somewhat, due to the re-entering of the conference. There will be added to the District Tournament a conference tournament in which the team will compete. We have high hopes for the team to win both District and Conference Championships and then go into the State Tournament.

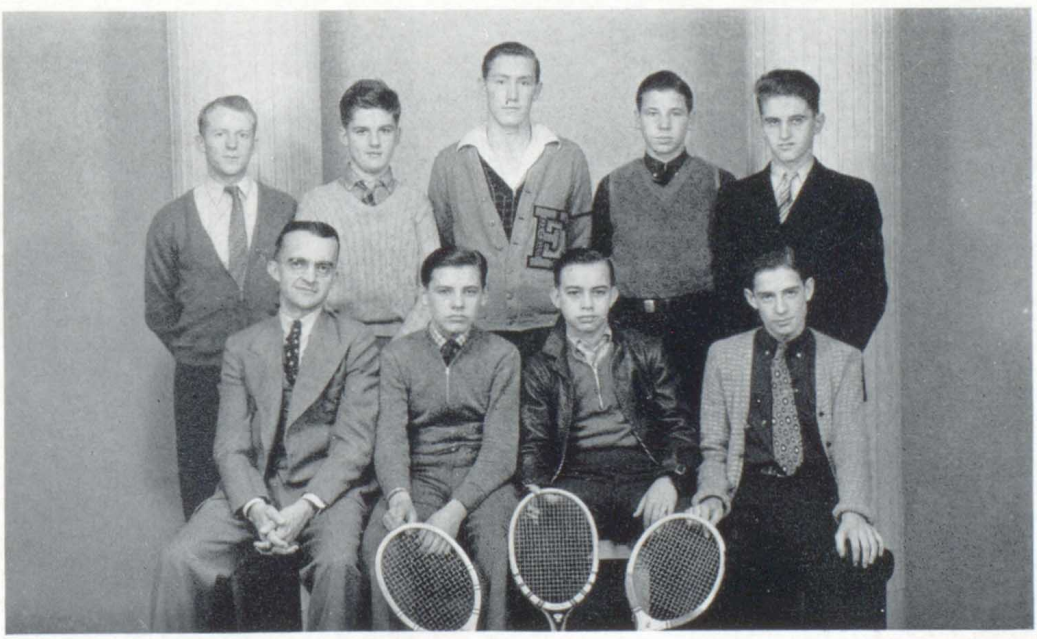

Simpson, Godfrey, Merkle, Winter, Crocker.

Mr. Love, Ditchburn, Schneider, Neudecker.

Mr. Blodgett, Bassett, Simons, Rogers, Daech, Buchanan, Mgr. Losch.
Henke, Rubis, J. Daum.
E. Daum, Shimunek, Dippold.

WRESTLING

In 1937 wrestling became a minor sport in E. H. S. and it has the promise of becoming one of the most interesting activities here. When the season started, not many were interested in it, but after a schedule had been arranged with schools in the conference of which Edwardsville is now a member, more interest was created.

Matches were held with Alton, Belleville, Madison, and Granite.

Lettermen:

Louis Bassett came out late in the season. He wrestled in three bouts in the 115-pound class, and won the last two.

Bob Buchanan, in the 145-pound class, won three bouts and lost several tough ones.

Butch Daech, the only letterman to graduate, had 16½ points chalked up for him in the heavyweight class.

Jim Dippold, one of the captains for '37 and '38, wrestled in the 125-pound class and won most of his bouts to score 27½ points. In the State Tournament Jim lost his first bout and was eliminated.

Herb Simons, also a captain for next year, will be lost in mid-season, due to graduation. Herb was undefeated, tying two hard fought battles and winning five; he was a contender in the 155 and 165 pound class and finished with 22 points to his credit. At the State Tournament Herb finished in third place.

Collinsville Game

Granite Game

All washed up

Between the halves

Simpson

Huddle

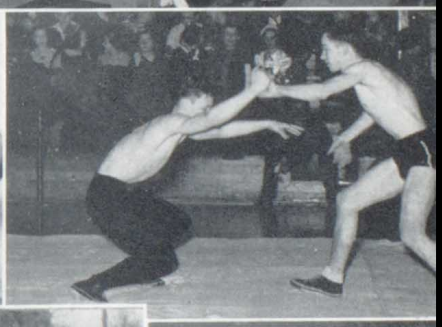

Groans

Officious

Hazzard

Grunts

Granite Game

Webb

Hyten

Donaldson

Greenwood

Miss Cheek

Hammer

Huelskamp

G. A. A. PLAY DAY

The G. A. A. Play Day was held at our school this fall. Delegates from eight neighboring towns were invited. The Olympic scheme was carried out and there were eight girls on a team, each team representing a nation. There was competition in basketball, discus throwing, baseball, volleyball, and archery, and the team having the most points was rewarded. The United States team won and wooden pins with G. A. A. carved on them were the prizes. After the games the girls were served refreshments.

Metzger, Eberhart, Neuenschwander, Abenroth, Donaldson, Jarrett, Lingner, V. Blumberg, M. Barnett, Nischwitz, Ostendorf, Weidner, Watson.

Jaggers, Soehlke, Klueter, Caulk, Burns, Churchill, Probst, Daech, Bristow, Troeckler, M. Blumberg, Miss Cheek, Hotuiz, Campbell, Greenwood, Faust, Chandler, Levora, Wolf, Wenger, Harrell, Kribs, Kovarik, Moelhenry.

Ax, Hammer, Norder, Black, E. Barnett, Metz, Wood, West, Baughman, Dunstedter, Trares, Rotter, Bender.

QUEENS OF THE RELAY

The G. A. A. is an active organization of girls for the purpose of furthering health, sportsmanship, and athletic ability among girls. Awards are given for a number of points gained by participating in sports throughout the year and keeping training rules.

The athletic activities in which points are gained are basketball, volleyball, tennis, archery, baseball, and hiking. A bicycle club was organized this year.

The organization was formed in the fall of 1928 and is a member of the Illinois League of High School Girls. It is under the leadership of Miss Alice Cheek and Miss Helen Jean Lundberg. There are eighty members this year.

There are many social activities throughout the year. A Christmas party was given for fifty children. A farewell banquet was given for Miss Virginia Weigel, former sponsor. A play day was held on October 24 with girls from seven neighboring schools as guests.

The officers for this year were Mary Ella Krieger, president; Betty Huelskamp, vice president; Ruth Greenwood, secretary; Louise Hammer, treasurer. Betty became president when Mary Ella left school, and Myrle Donaldson was named vice president.

BATS, BOWS

Baseball was under the direction of Miss Keough. The schedule of two nights a week was planned for but was not carried out due to wet grounds. The captains and vice captains respectively were: Ruth Greenwood and Margaret Love, Betty Huelskamp and Mary Ella Krieger. A tournament of thirteen games was played with Huelskamp's team winning seven out of the thirteen games.

Volleyball was under the supervision of Miss Harris. Captains were elected and teams organized. The captains were Mary Ella Krieger and Betty Huelskamp; vice captains of the respective teams were Mary Giardina and Myrle Donaldson. Due to an extremely wet season the schedule was not finished. Instead of the usual "loser" treat "winner" party, a Dutch supper was held.

The Hiking Club was organized under the direction of Miss Oliver. The girls hiked a total of sixty miles which consisted of short hikes every Thursday after school and long hikes on an occasional Saturday. The elected officers were: Anna Jeanette Simons, president; Lillianne Dittes, vice president; and Betty Frampton, secretary. The girls who complete the hiking requirements receive 24 points toward G. A. A. credit.

Archery was under the direction of Miss Cheek. About thirty girls met twice a week. Points were kept and Lois Harrell was high scorer for the season, with Dorothy Fitzpatrick second, and Jeanne Wolf third.

AND BASKETS

The girls were not able to finish the schedule as planned, so they received only 100 points instead of 112 for G. A. A. credit. The G. A. A. owns its own equipment which it bought two and a half years ago.

The tennis squad, which was under the direction of Miss Steiner, consisted of seven girls last fall. They were Lois Harrell, Margaret Frampton, Eunice Giese, Jeanne Wolf, Clarine Leonard, Marian Wenger, and Vera Levora. A tournament was started, but due to the inclemency of the weather they were able to reach only the semi-finals. Last spring the Edwardsville girls won both of their meets against Wood River. Those awarded letters for winning at least two out-of-town matches were Lois Harrell, Margaret Frampton, Jeanne Wolf, and Lorene Winter.

Basketball was held twice a week under the supervision of Miss Lundberg. The girls were divided up into six teams and a "Round Robin" tournament was played. The standing of the teams and their captains at the close of the tournament were as follows: Red, captain, Lois Harrell; Yellow, Eunice Giese; Orange, Charlotte Kovarik; Green, Bernadine Probst; Blue, Myrle Donaldson; and Purple, Joy Robinette. Later on in the season class teams will be chosen, captains elected, and a class tournament played off.

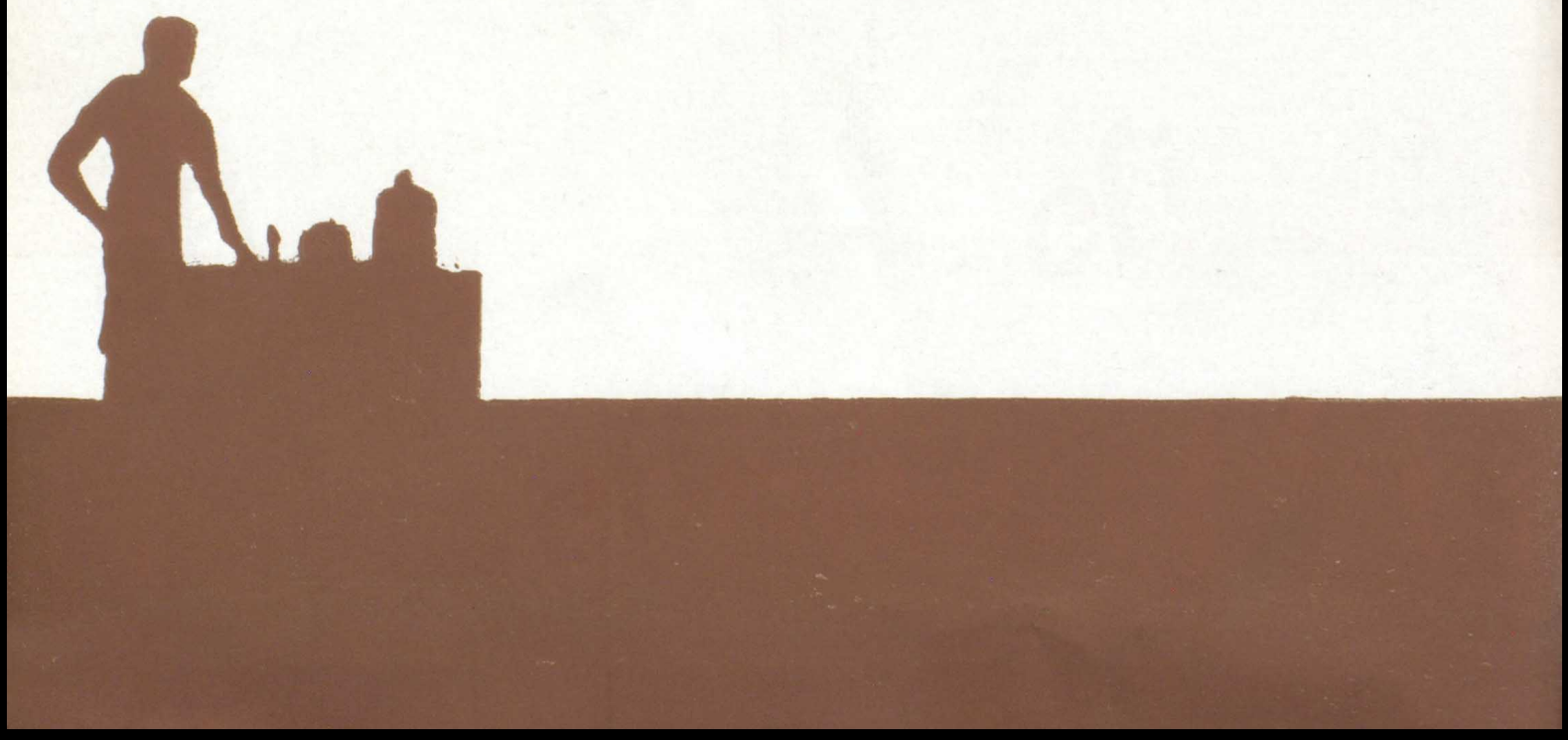

ORGANIZATIONS

Mr. Blodgett, Lloyd, Johnson, Hardbeck, Schlueter, Cunningham, Hamlin, Mr. Gouza.
Miss Wood, Troeckler, Dorr, Dressel, Overstreet, Frampton, Huggins, Miss Dayton.

PASTE POT AND SHEARS

To edit a year book is no easy job. Each year, however, the staff with its sponsors publishes a good Tiger for you. The staff is made up of twelve members. They are all Seniors who were elected to their offices by the student body. The election is held in the spring so that the first and basic plans can be begun even before school starts again. Each member of the staff has worked hard on his job for your annual.

The staff thanks you for your co-operation.

Here is your annual, and we hope you like it!

SERIOUS AND FRIVOLOUS

The Hi-Tri League is an organization planned and carried on by high school girls. It was organized in answer to a definite need which was realized as the girls faced their own situations and as they appreciated their own opportunities and responsibilities.

Meetings are held on set dates. Each class meets separately as it can function much more effectively in smaller groups. The groups meet twice a month from October to April.

The council is the general governing body and is composed of eight members, the four executive officers chosen from the Senior class and the four group presidents.

Discussions in the Freshman group emphasize the desirable traits of character. Sophomore topics attempt to develop social attitudes and leadership. Junior groups deal with the art of gracious living. Seniors discuss the choosing of a life work. Miss Quernheim sponsors the Senior and Junior groups and Miss Brown advises the Sophomore and Freshman groups.

The main social function of the year is the "Kid Party."

Miss Quernheim, Overstreet, Overbeck, Soehlke, Miss Brown.
Krumsiek, Harrell, Barnett, Rhoads, Frampton.

COUNCIL HI-TRI COUNCIL HI-TRI COUNC

EXPLOSIVE IDEAS

The Science Club started in E. H. S. last year when a group of industrious students sponsored by Mr. Gouza met and drafted a constitution. There are about eighty such clubs throughout the State of Illinois and the members of these clubs set up projects which pertain to chemistry, biology, physics, and physiography.

Each year in May the clubs go to some city to put their projects on display. These are judged and the winners are given medals or cups. This is the first year that E. H. S. Science Club will go to the Junior Academy of Science to compete for the prize.

The club has about forty members who meet every Wednesday at 1:00 o'clock. The club puts on programs for the benefit of its members. On these programs are speakers who tell of some industry which pertains to science.

The purposes of the Science Club are to arouse general interest and appreciation, to keep up with the progress of modern science, to study the application of science in industry and elsewhere, to promote high scholarship, to develop friendship among pupils and teachers, to promote general intellectual development, to discover pupils of unusual ability, and to have fun.

Havelka, Metzger, Schaefer, Tietze, Williams, Thompson, Cunningham, Ackerman, Blase, Martindale.
Winkle, Wascher, Mindrup, Koch, Dierkes, Marl. Veesaert, Walters, Cassens, Fischer.
Mr. Gouza, Kane, Lee, Rahn, Marti, Losch, Marv. Veesaert, Nash, Stullken, West, Vogel, Meddows, Miss Stoldt.
Wilkison, Sperandio, Campbell, Dittes, Neuhaus, Howerton, Morrison, Prange, Broderick, Wolf, Schwager.

CIENCE CLUB SCIENCE CLUB SCIENCE CLUB

LICK 'EM AND STICK 'EM

Hear ye! Hear ye! The history of the High School Stamp Club. Though only four years old, we are now on the great road to success and climbing higher and higher each year. Our membership boundaries are widening with the years and we hope they will continue to do so.

The object of the club is to increase the students' interest in stamps. Besides the discussion of stamps and the different phases of stamp collecting, the club members have profited much by the many auctions held in the periods set aside for the club.

Meetings are held every twenty minute period on Tuesday. The officers are Penrose Martindale, president; Austin Rahn, vice president; and Joe Stepanovich, secretary. Miss Davis is the club's sponsor.

Buckley, Sladky, Montgomery, Stahlhut, Buddhu, Martindale, W. Walters, Slemer, Marl. Veesaert, Miss Davis.

Meddows, Suchy, Volz, Dierkes, Troeckler, Barry, Marti, Rahn, Brave, Marv. Veesaert, Stepanovich.

Christman, Sperandio, Dilworth, W. Neutzling, Welch, Foehrkalb, Wilkison, Evans, Stermon, Cline, Stullken, G. Walters, Yates.

Herman, D. Neutzling, Elik, Augsburger, Dippold, Krumsiek, Campbell, Menoni, Becker, Schmidt, Oettel.

STAMP CLUB STAMP CLUB STAMP CLUB S

Hamlin, Stephens, Jenkins, Truitt, Crocker, Cunningham, Mr. Gibson.
Barnett, Watson, Giese, Dippold, Joseph, Miller, Huggins, West, Spitze.

A NOISY ORGANIZATION

Yea Cheer, Yea Club—Yea, Yea, Cheer Club!

There are clubs and clubs in our school, but the one which concerns the most students is the Cheer Club.

The purposes of the club are to interest the student body in athletic activities and to furnish organized cheering at the games. For the last few years, this group has been meeting in the gymnasium during the twenty-minute period on Thursday. At this meeting they have tried to interest the students in basketball games and football games and other athletic events. Any student may belong to the club.

The officers are chosen by vote of the entire club. The list of officers includes the president, Jack Cunningham; secretary, Eunice Giese; treasurer, Blair Watson and Monitors. The Cheer Club also has several important committees. The most prominent is the Program Committee. This group of students plans the programs for the year. The sponsor, who is always a member of the faculty, is Mr. Gibson.

The programs of the club usually consist of yells by the cheer leaders and club and speeches made by different students and faculty members concerning games, school spirit, and so forth.

Yes, the Cheer Club is a thriving organization.

HEER CLUB CHEER CLUB CHEER CLUB

CHARACTER BUILDERS

The Hi-Y is an organization in the high schools for young men interested in the Young Men's Christian Association. The name signifies High School "Y." Mr. Love, a member of the faculty, is the sponsor and was recognized this year for his services with the highest award in the organization. Young men in the school wishing to become members are required to attend four meetings, after which they are eligible for the secret induction when they promise "to create, maintain and extend throughout the school and community high standards of Christian Character" and to support the organization's platform, dymanic and objective.

Induction privileges students to wear the Hi-Y pin, a red triangle bordering a white cross on a field of blue, which is guarded with a fine gold chain attached to the letter "E." Meetings from which the boys gain inspiration are held on Monday every two weeks. The states are divided into councils under which the clubs are members; our club is in the Southwestern Illinois council. Every year the council holds an Older Boys' Conference which the older members attend. In the school library are books owned by the club which the boys may and are encouraged to read. This year the Hi-Y had an active membership of thirty-eight boys.

Cummins, Metzger, Tietze, Meyer, Watson, Hall, Lange, Crocker.
Winkle, Losch, Dierkes, Stone, Stulliken, Nash, Mindrup, Wolf, Mr. Love.
Buckley, Hudson, Buddhu, Veesaert, Cunningham, Simpson, Martindale, West, Vogel, Baughman.

CLUB HI-Y CLUB HI-Y CLUB HI-Y CLU

Henderson, Loewen, Schaefer, Lingner, Knecht, Miss Brown, Klaustermeier, Schumacher, Stephens, Brown.

Guller, Elik, Jellen, Bezdek, Lischka, Rothe, Fischer, Hess.

Fitzpatrick, Augsburger, Howerton, Troeckler, Stahlhut, Hentz, Schmidt, Piper, Fagg, Trares, Dunstedter.

BALANCING BUDGETS

The Commerce Club was organized in January under the sponsorship of Miss Brown. The first regular meeting was held in February at which time the officers were elected. The purpose of the club is to further the students' knowledge of the business problems in the world today.

Membership is open to Juniors and Seniors enrolled in the commercial course, or to those taking at least one commercial subject. Meetings are held after school on the first Thursday of each month. At these meetings business problems are discussed by the members. The officers are Elizabeth Fischer, president; James Brown, vice president; Vernon Hardbeck, secretary-treasurer.

CE CLUB COMMERCE CLUB COMMERCE CLUB

Dilworth, Nischwitz, G. Ostendorf, K. Stelzriede, R. Weidner, Harrell, D. Joseph, Cummins.

M. Eaton, Kriege, Hildenstein, Bast, Ranek, Bristow, Pletcher, Wolf, Overbeck, Miller, Baird, Rothe.

Watson, Krejci, Gerling, Jones, Schneider, Wenger, West, Kuethe, Schroeder, Opel, Dorr, Hubach.

Wood, Stafford, E. Barnett, Fischer, Henderson, Giese, Cory, Crossman, Rowekamp, M. Ostendorf, Cullens, V. Joseph, Rhoads.

Miss Pergrem, Guller, Kovarik, G. Weidner, B. Stelzriede, Fink, Suffolk, Hunt, M. Barnett, Tuxhorn, Huggins, D. Eaton, Frey.

WHERE MUSIC GOES ROUND

Every day during the sixth period, the sweet melodious voices of the Glee Clubs ring over the building. On Monday and Wednesday the boys meet. The Girls' Glee Club was divided into two parts, one group meeting on Tuesday and Thursday and the other meeting on Friday.

This year as usual the Girls' and Boys' Glee Clubs combined to give an operetta. It was entitled "Up In the Air," and was a great success. All boys in the Glee Club have a chance for the boys' sextette. This year we are also having a spring musical, given by both Glee Clubs.

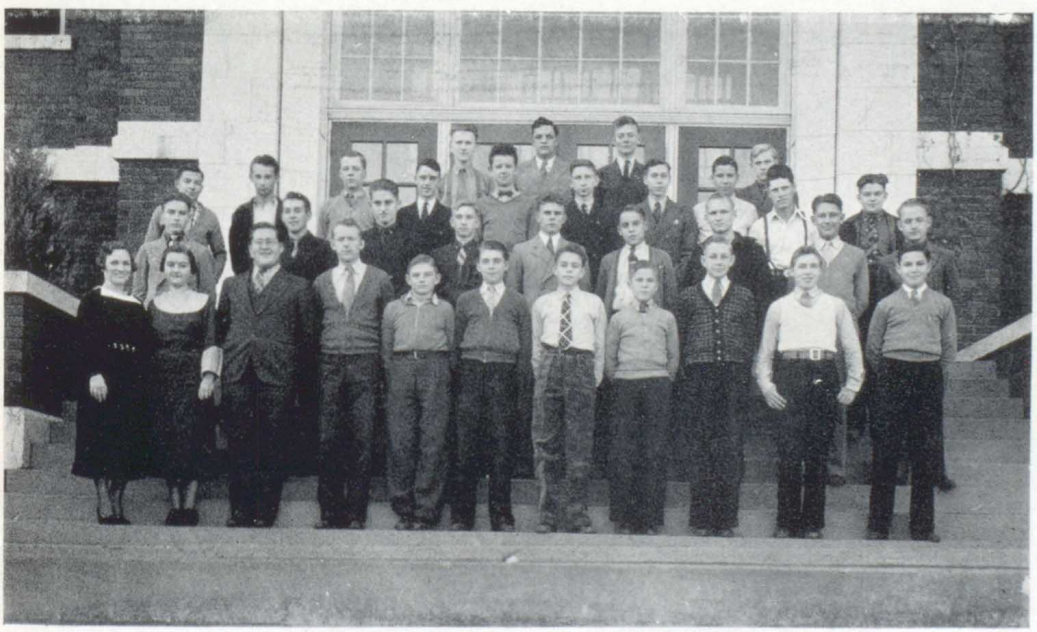

Etzkorn, Tietze, Sickbert, Svoboda.

Dippold, Feldworth, Stahlhut, Haynes, Herrin, Hall, Nash, Winters, Lamb, Fischer.

Bardelmeier, Havelka, Crocker, Dierkes, Meyer, Stullken, Lange, Blume, Cassens.

Miss Pergrem, Guller, Hamlin, Simpson, L. Schlemer, Scheibal, Theuer, Sperandio, R. Kreuiter, Foehlkalb, W. Schlemer.

CLUB GLEE CLUB GLEE CLUB GLEE CL

SHARPS AND FLATS

The Band boasts 100 High School members and in the seven years that it has been organized has secured wide recognition in state and national competition. But its real value lies in its individual growth in the knowledge of music, the appreciation of music, and its service to the school and community.

The Band lends enthusiasm to pep meetings in preparation for or celebration of athletic events. It gives color and heightens school spirit when it appears on the football field. It gives several concerts a year, adding to the cultural life of the community. It furnishes music for plays and other programs which are given at school.

When Band members graduate, many of them go on with their study of music, making it a profession or a hobby. Already twenty members of the Municipal Band are former band members.

The Band is led by Willis Varner. It meets for practice three times a week. The students take lessons in groups during free periods, usually once a week.

The Band is already qualified to enter the state competition this year and have been working on the program for several months.

(Continued on page seventy-four)

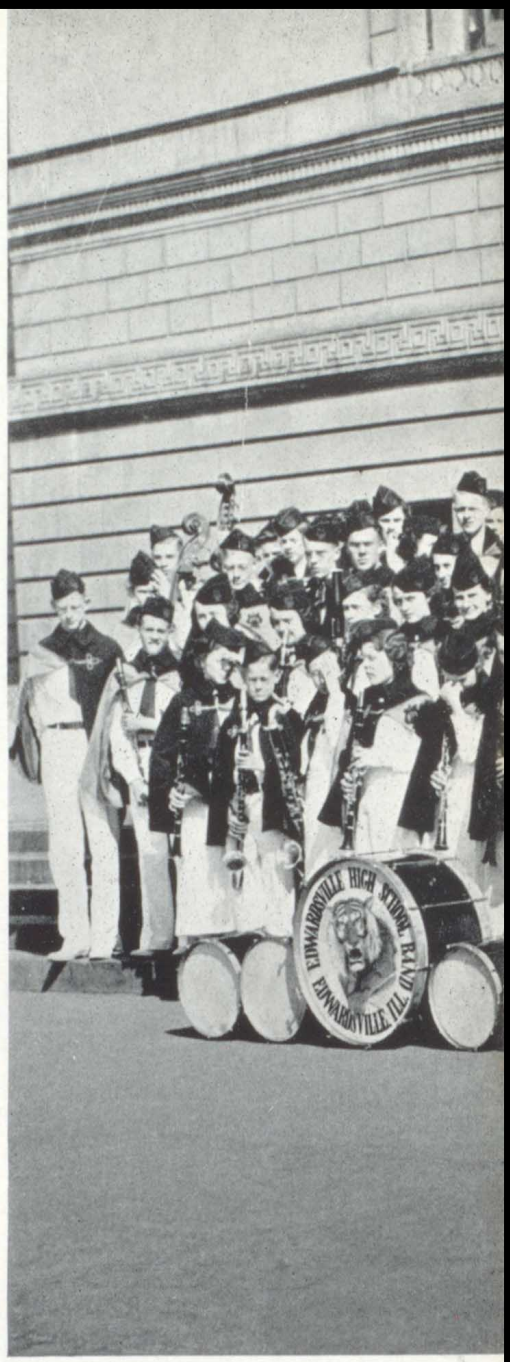

Cboe
Augsburger, Grace
Krejci, Florence

Bassoon
Sickbert, Murl
Soehlke, Lorene

Piccolo
Hunt, Marjorie

Flute
Weidner, Geneva
Wise, Betty

E b Clarinet
Weidner, Ruth

B b Clarinet
Baird, Virginia
Begeman, Douglas
Dippold, Milton
Dotray, Loren
Fahnestock, Hazel
Fitzpatrick, Dorothy
Henry, Charlotte
Huggins, Jane
Joseph, Vivian
Lee, Virginia
Lischka, Adele
Merkle, Richmond
Meyer, Delbert
Probst, Bernadine

BAND BAND BAND BAND BAND BAND

Robinson, Thelma
Seaton, Fay
Sickbert, Vern
Simons, Herbert
Stuteville, Harold
Thackston, Betty
Volz, Evelyn
Ward, Virginia
Wayne, Mary E.

Alto Clarinet
Bayer, Vera
Stevens, Calvin

Bass Clarinet
Fenstermann, Virginia
Tuxhorn, Edward

Alto Saxophone
Gibson, Juanita
Houba, Frank
Schlueter, Al
Zak, Anna

Tenor Saxophone
McNeilly, Rodney
Wells, Norman

Baritone Saxophone
Schwager, Wilson

Cornet
Barnett, Edward
Belshaw, Billy
Bishop, Albert
Diver, Margaret
Ellsperman, Anita
Etzkorn, Lamoine
Handlon, Colin
Hotuiz, Karl
Klingel, Gerald
Krejci, Marie
Miller, Ruth
Mottar, William

French Horn
Augsburger, Dorothy
Caulk, Charles
Engelmann, William
Judd, Robert
Lischman, Harold
Welch, Jack

Trombone
Barnett, Marian
Cummins, Dorothy
Henderson, Dorothy
Jones, Betty
Martin, Paul

Baritone
Baker, Clark
Cummins, George
Etzkorn, Cleaon
Harrison, John
Robinson, Robert

Bass
Greear, Donald
Harrison, Elvina
Kniser, Dorothy
Schimnek, Anton
Schlemer, Walter
Smith, Annabel
Theuer, Howard

Cello
Bartels, Irma
Sommerfeldt, Aloha

String Bass
Fischer, Elizabeth
Fischer, Louis

Harp
Cullens, Anita

Percussion
Clayton, Betty
Jenkins, Roy
Loewen, LaVona
Nix, Gertrude
Paul, Eddie
Pierce, Franklin
Spanholtz, Bernadine
Watson, Blair

AND BAND BAND BAND BAND BAND BAN

"MUSIC HATH CHARMS"

(Continued from page seventy-two)

The Band uniform is a black and orange cape and cap worn over white. Much time is spent on marching formations and the Band makes an impressive appearance on the field led by the drum majors, the flags, and escort and the many members executing the intricate maneuvers which compliment the visiting teams and hearten our own.

Bands are an important asset to a school and interest many students in an extra-curricular or curricular activity who are not particularly interested in athletics or club membership. But in band it is as true as in any other phase of school work, the student must put in a good deal of time in practicing. Bright uniforms and polished instruments are not the band alone. Our band deserves a lot of credit and those who partake in it are receiving a training gratis which to a large number of students is a good thing, as otherwise they would be denied the privilege.

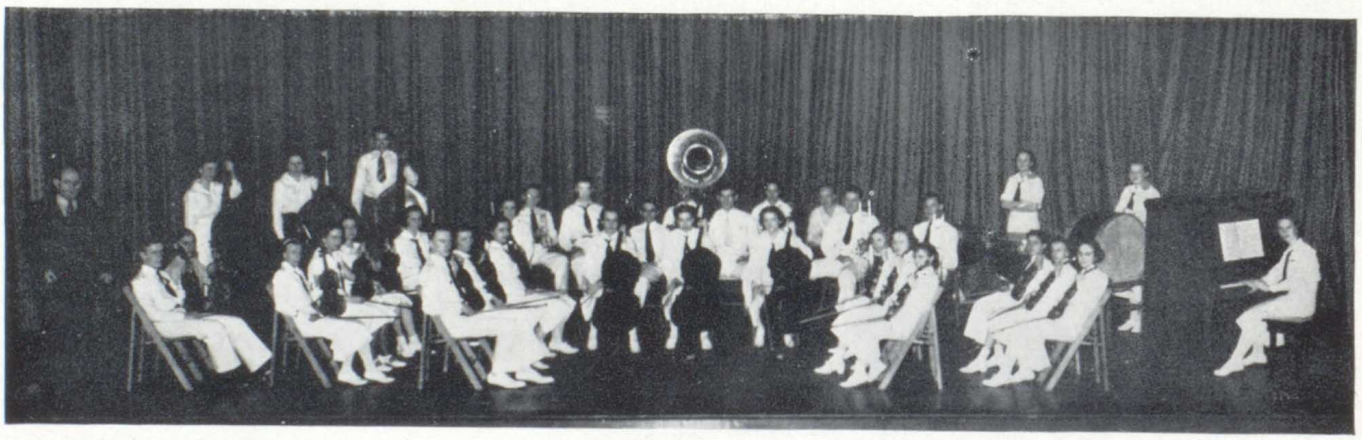

Violins
Augsburger, Grace
Bartels, Ruth
Curia, Ross
Drexelius, Victor
Ellsperman, Anita
Etzkorn, Cleaon
Hunt, Eleanor
Leonard, Clarine
Patton, Norma
Rohrkaste, Edith
Sheldrop, Margaret
Simons, Mary Ellen
Sperandio, Henry
Talick, Mary
Talick, Mathilda

Cello
Bartels, Irma
Schierbaum, Betty
Sommerfeldt, Aloha

String Basses
Eberhart, Mary
Fischer, Elizabeth
Fischer, Louis

Flute
Hunt, Marjorie
Weidner, Geneva

Clarinet
Dippold, Milton
Dotray, Loren

Bassoon
Soehlke, Lorene

Cornet
Belshaw, Billy
Etzkorn, Lamoine

French Harp
Augsburger, Dorothy
Welch, Jack

Trombone
Engelke, Larman
Martin, Paul

Baritone
Harrison, John

Bass
Greear, Donald

Drums
Spanholtz, Bernadine
Spanholtz, LaVerne

Piano
Stelzriede, Keturah

STRA ORCHESTRA ORCHESTRA ORCHESTRA

SOLO AND ENSEMBLE CONTESTANTS OF 1936

High school soloists who won recognition in 1936 contests are Donald Greear (bass), third in the district; Dorothy Augsburger (horn), Grace Augsburger (oboe), and Anna Zak (piano), second in the district; Betty Clayton (xylophone), Marjorie Hunt (piccolo), Murl Sickbert (bassoon), and Betty Wise (flute), first in the district and third in the state; Franklin Pierce (xylophone), and Ruth Weidner (E b clarinet), first in the district and second in the state; and Anita Ellsperman (cornet), and Cleaon Etzkorn (baritone), first in the district, first in the state, and third in the national.

The baritone quartette composed of Clark Baker, Robert Robinson, John Harrison, and George Cummins placed second in the district. Geneva Weidner (flute), Grace Augsburger (oboe), Milton Dippold, and Douglas Begeman (clarinet), Dorothy Augsburger (horn), and Murl Sickbert (bassoon) were members of the woodwind quintet which won first in the district and second in the state. The saxophone quartet composed of Douglas Begeman (first alto), Al Schleuter (second alto), Rodney McNeilly (tenor), and Wilson Schwager (baritone) won first in the district and first in the state. Bill Mottar (first cornet), Colin Handlon (second cornet), Anita Ellsperman (horn), Marian Barnett (trombone), Cleaon Etzkorn (baritone), and Dorothy Kniser (bass) were in the brass sextet which won first in the district, first in the state, and second in the national.

Grade school soloists who are now in high school are Dermot Feryanitz (trombone), Elvina Harrison (bass), and Rae Theuer (cornet) won second in the district, and Lamoine Etzkorn (cornet), Virginia Lee (clarinet), and Geneva Weidner (flute) won first in the district and second in the state.

Members of grade school ensembles were Willis Augsburger, Bob Colbert, and Donald Schneider (B b clarinet quartette, second in the district); Virginia Fenstermann (clarinet quartette, second in the district); Lorene Soehlke (woodwind quintet, second in the district); and Lamoine Etzkorn and Rae Theuer (brass quartette, first in the district and second in the state).

FEATURES

MELODY AND MIRTH

"Count ten—pull the ring"—this song recalls the exciting climax of the operetta, "Up in the Air." The story concerns baseful Harold Post, played by David Simpson, and his attempt to win Betty Burbank, Marian Barnett, by performing some daring feat to please her father, George Burbank, played by Richard Nash, who will not tolerate a weak, spineless young man for his daughter, Jane Huggins, as Mrs. Burbank, is powerless to dissuade her husband.

John Havelka, as Henry McCullom, a friend of Burbank's, proposed to stage a spectacular flying stunt by a young aviator, Joe Bennett, played by Delbert Meyer; and he offers a prize to any amateur who will make a parachute jump. Earl Herrin, who takes the part of Harold's busybody friend, Jim Carter, regards this as a perfect opportunity for his friend to make good and to gain the reputation for bravery, while not actually going up at all. Jim devises various alibis and one by one they fail, meanwhile getting Harold more and more deeply involved. Finally he is forced to go through with it and by a comic fluke he gains the reputation of a dare-devil. By this time he has gained the approval of Mr. Burbank, leaving no obstacle in the way of his winning Betty.

Other characters were Dorothy Cummins as Shirley Kingston, Virginia Baird as Mrs. McCullom and Edwin Haynes who played the part of Juniper Johnson, a colored man. Annie and Jannie, twin daughters of the McCullom's, were played by Clarine Leonard and Patty Giese.

The operetta was presented by the Glee Clubs and directed by Miss Edna Pergrem.

FOOTLIGHTS AND SPOTLIGHTS

Parents can be such a problem, decided Jonesey in the three-act comedy, which was produced by the Juniors, November 4, under the direction of Miss Edna Pergrem. The title role was played by Roy Jenkins, and Anita Cullens and Waldemar Jahn were the much-harrassed mother and father. Diana Devereau, an actress, Margaret Dilworth, was the cause of the anxiety of Mr. and Mrs. Jones. Matters became even worse, when it was discovered after the Joneses had done all they could to get Diana out of their son's life, that she was the niece of Stanley Jackson, Elvin Henke, with whom Mr. Jones was eager to establish business connections. Vera Bayer played the part of Jonesey's sister, and Dorothy Cummins was Mildred Ellis, who had been engaged to Jonesey before Diana came along, but who easily reconciled her loss with Billy Morgan, Edward Barnett, who suddenly became very attractive when it was discovered he was the heir to a large fortune. The other roles were Mr. Silverberg, who bought the Jones's automobile from Jonesey without the knowledge of Mr. and Mrs. Jones, George Schneider; the policeman, who conducted Mr. Jones to jail with Mr. Silverburg, James Mindrup; Katie, the maid, Phyllis Hubach; and the two plumbers, who stopped the leaking of the hot water faucet by fixing it so it would not run at all, Joyce Bardelmeier and James Dippold.

JUNIOR PLAY JUNIOR PLAY JUNIOR PLA

BEHIND THE FOOTLIGHTS

"Big-Hearted Herbert," a three-act comedy, was presented by the Senior Class May 13 under the direction of Miss Elsie Sloan.

Big-hearted Herbert Kalness is a self-made man who has risen from humble beginnings. His success and belief in himself have turned him into a grouchy and dictatorial person. He has no idea as to how to raise his three children, Junior, Robert, and Alice, and he treats them as babies, even though they are past their childhood days. Also he always imagines he lives a very plain life, even though his wife, Elizabeth, has quite successfully modernized and decorated their home.

The day arrives when their daughter Alice becomes engaged to Andrew Goodrich, and at a dinner to celebrate the event Herbert goes on one of his terrible tantrums. On the next day Herbert brings one of his best customers over to dinner. His wife wants to show him what it would be to live as simply as he thinks he does, so she serves them a very plain dinner in a room decorated very plainly.

Finally, Herbert realizes that his manner of living is not so humble, and that his life will be happier if he is more of a father and less of a tyrant.

THE SOCIAL WHIRL

GIRLS' KID PARTY

The Hi-Tri sponsored the annual girls' kid party, held Wednesday, February 10, in the gym. All girls dressed and acted quite kiddish. Songs were sung by the group. Joe Ladd's orchestra furnished the music for dancing. Jello, cakes, pop, and candy were enjoyed by all present.

JUNIOR-SENIOR PARTY

The Juniors and Seniors held a party Friday, March 10. A program consisting of the singing of popular songs started the evening's entertainment. Dancing followed, music furnished by Babe Schwartzkopf and his orchestra.

Cakes, ice-cream and pop were served in the latter part of the evening.

FRESHMAN-SOPHOMORE PARTY

The Freshies were officially initiated into the social life of E. H. S. at the Freshman-Sophomore party, held in the gym March 31. Ping-pong and dancing provided entertainment for the evening. The soda and hamburgers "hit the right spot," and when "Home, Sweet Home" was played, everyone seemed reluctant to leave. They even tell us the boys forgot to stand on one side and the girls on the opposite—we wonder!!—

HALLOWEEN PARTY

A wide assortment of weird-looking creatures, including ghosts, goblins, witches, clowns, and many others, held a social gathering in the attractively decorated gym, Saturday, October 31, in celebration of Hallowe'en.

The party began with the grand march, during which the prize winners were selected.

Dancing furnished the principal entertainment though games were provided for those not dancing. Later in the evening refreshments appropriate to the occasion were served.

Probst

Gibson

Foehrkalb

Cheek

Baughman

Dippold Krumsiek

Ward

Simons

Jenkins

Thatcher

Steiner

Levora

Hyten

Young

Troeckler

K LOOK LOOK LOOK LOOK LOOK LOOK

Stumped

"Students"

Some Fun

The Jones Girls

Star-gazers

Capt.

Miller and Fitzpatrick

in Venice

Mr. Krumsiek in Africa

Pears

Triplets

Mandy Lou

LEISURE MOMENTS

The assembly programs are the bright spots of the school year. Every week we go to the gym for about fifteen minutes of enjoyment planned for us by the program committee of the Cheer Club or by Mr. Gibson. A lot of credit is due them for giving us such worthwhile entertainments. Occasionally we have lectures on holidays by some resident of the city. We always especially enjoy lectures when they are given along with moving pictures. We get so much more from these discussions when we see the subject illustrated. Several times we have had moving pictures from the Bell Telephone Company.

We also have lyceum programs which are popular with the students. These are performances put on by people who are skilled in various arts of music, dancing, and magic.

The student body always enjoys outside talent and we often have former students of the High School come back to give us musical selections or speeches.

During the football and basketball season we have a lot of enthusiasm which certainly puts over a pep meeting and especially when a member of the faculty joins in and is our leader. Then, if we are in a singing mood, we can count on Miss Pergrem to lead the assembly in singing our school songs and occasionally popular songs.

The student body responds to these assemblies by a better attitude toward their studies. They take us from the regular grind of classes and when we come back we feel like working once again.

LIVE AND LEARN

The Latin Club was organized with Miss Gewe as sponsor in December, 1936, with the following officers: Consul, Frances Dressel; Praetor, Lois Harrell; Scriba, Jeanne Wolf; Quaestor, Junior Buckley. The Consul and Praetor are ex-officio members of the advisory committee which consists of Annette Krumsiek, Harold Lee, Clarine Leonard, and David Yates. This committee plans the programs and acts upon matters which cannot be decided by the club as a whole.

Any student taking Latin is eligible for membership and there are about thirty active members. The purpose of the club is to promote interest in Latin, to learn more about the interesting myths and legends, and to further the study of Roman civilization, noting especially the relationship between it and our modern civilization.

Click! Click! Click! What is the noise that comes from Room 103 every Tuesday after school? It is the new Knitting Club. The sponsors of this club are Misses Dayton and Tendick. There are about thirty members, some worse than others. The more advanced knitters are making sweaters while the beginners are struggling over pocketbooks. If knitting is in your line, drop in!

The Editors of the Tiger wish to thank the many merchants and professional and business men for their splendid cooperation in helping publish this, our year book, so that the progress of Edwardsville High School may be recorded.

INDEX TO ADVERTISERS

	Page
A. & B. Feed Store	119
Auerbach's Style Shop	110
Ballweg Pharmacy	123
Bank of Edwardsville	100
Barnsback, Dr. R. S.	86
Beauty Mart	94
Blume's Women's Apparel	112
Bothman & Sons	122
Bohm, Alvin	95
Buckley & Buckley	94
Buhrmester Paint & Paper Co.	88
Burroughs, Gordon	88
Burroughs, Dr. E. L.	88
Brockmeier, Dr. C.	119
Busker Hardware	95
Butler Chevrolet	100
Cassens Tin Shop	94
Cassens & Sons	105
Callahan, James T.	110
Cathcart's Cafe	101
Central Shoe Repair	86
Clayton Cleaners	99
Delicate, Dr. Wm. E.	94
Desmond Mfg. Co.	90
Dippold Bros.	86
Dixcel Oil	112
Dornacher, George	95
Eaton, H. B.	102
Eberhart Bros.	98
Eberhart & Dustman	98
Eden Bowling Alleys	112
Edwardsville Lumber Co.	96
Edwardsville Building & Loan	119
Edwardsville Feed Store	86
Edwardsville Consumers	86
Edwardsville Water Co.	95
Edwardsville National Bank	124
Edwardsville Creamery	104
Edwardsville Bottling Works	108
Edwardsville Cleaners	114
Edwardsville Hotel	119
Edwardsville Ice Co.	102
Eeck, John F.	86
Estabrook, W. L.	88
Excelsior Laundry	114
Fahrig's Coffee Shop	88
Ferguson Smoke Shop	95
Ferguson Beauty Parlor	114
Ferguson, Dr. E. C.	88
Figge Service Station	112
Fink, Dr. L. M.	88
Fink Electrical	104
Fitzgerald, Peter	110
Foehrkalb Bros.	118
Gabrieleen Beauty Shop	98
Geers Corner Store	90
Geers, Lester	96
Gem Hamburger Shop	114
Gordon's Garage	107
Hardbeck, John	114
Hardbeck's Grocery	92
Hartung Bros. Barber Shop	98
Harwood Garage	86
Henry, Simon	98
Herff-Jones	109
Hirsch, Dr. J. A.	94
Hiles, Perry	98
Hodges, Ben	96
Home Nursery	123
Hotz Lumber Co	90
Hurst Pontiac	116
Idlewood	114
Illinois Lumber Co	92
Indianapolis Engraving Co.	125
Keenan, Dr. O. R.	88
Kellermann, Simon, Jr.	90
Kellerman, Simon, III	114
Kiem's Women's Apparel	123
King Bee Candy Kitchen	86

	Page
Klueter's Grocery	88
Knauel, Dr. R.	95
Ladd, Joe	114
Lamkin's Market	94
Leclaire Store	94
Litchfield & Madison R. R.	110
Lore Beauty Shop	123
Mack, Sol	101
Madison County Abstract Office	94
Madison County Mutual Auto Insurance	111
Madison County Oil	118
Madison Store	98
Marks Funeral Home	108
Meyers, E. C.	123
Milton Oil	112
Mindrup's Garage	94
Modern Beauty Shop	114
Mottar's Drug Co.	116
Mudge, Judge D. H.	99
Nash, Dr. M. D.	94
Nash Bros., Cleaners	112
Nelson, N. O.	106
Neudecker Barber Shop	102
Nolls Bakery	118
Oliver, Dr. A. H.	112
Overbeck Bros.	122
Palace Store	103
Peerless Cleaners	92
Penny Company	92
Raffaelle & Ferguson	117
Reed, J. L.	88
Rhodes-Burford	121
Richard's Brick	121
Rosenthal Insurance Co.	97
Runge & Ziegler	94
Schmidt Tin Shop	97
Schulte & Ahlert Jewelry	102
Schwarz, J. L.	94
Schwartz Furniture Co.	101
Schwartz, Leonard	115
Schroeder, Dr. W. H.	98
Scott, J. M. and L.	88
Shepard, Dr. E. E.	98
Schumacher, John	102
Shupack's Boot Shop	98
Silverbloom Company	106
Sinclair Service Station	102
Simpson, J. L.	88
Smith, Wm. M. P.	102
Solter & Kriege	98
Sound Service	114
Springer & Springer	114
St. Boniface Bowling Alleys	93
Standard Oil	106
Standard, B. C. Adams	112
Straube Funeral Home	120
Strebler Studios	113
Tietze, Dr. H. C.	102
Three Flower Ice Cream Co.	102
Three-Mile House	118
Terry, Gueltig & Powell	112
Texaco Service Station	123
Tri-City Grocery	96
Tunnell, Ferdinand	102
Vanzo	114
Wahl, Dr. E. F.	102
Wayne Grocery	88
Wayne, M. F.	112
Warnock, Williamson & Burroughs	112
Weber Funeral Home	117
Wells Tire Sales	121
West End Service Station	112
Wehrle, John	86
Wharff, Dr. H. E.	98
Willis Jewelry	86
Wildey Theater	107
Woodlawn Gardens	102
Woolworth, F. W.	88
U. S. Radiator Corp.	86

Dippold Bros.
Wholesale and Retail
Grain

Compliments of
United States Radiator
Corp.

Compliments of
John F. Eeck
ATTORNEY-AT-LAW
Edwardsville Bank Building
PHONE 166

Compliments of
Edwardsville Consumers
Ice — Coal — Coke
Phone 470 235 Crane St.

Compliments of
John Wehrle
Service Station and Tavern
Edwardsville, Ill.
Phone 1120 Troy Road

Compliments of
Dr. E. C. Ferguson
Bank of Edwardsville

Compliments of
Central Shoe Repair
Charlie's Place

Compliments of
Harwood Auto Parts Co.
300 W. Vandalia Phone 345

Compliments of
King Bee Candy Kitchen
GEORGE COUKOULIS
The place to buy your ice cream and candy

Compliments of
Edwardsville Feed and
Seed Store
Phone 284-R

Compliments of
Klueter's Grocery
We Give Eagle Stamps, Your Extra Saving
Phone 374

Compliments of
Dr. R. S. Barnsback
Jefferson Building
City

TIME MARCHES ON!

SEPTEMBER—

1. Freshies get their first taste of high school!
2. Girls' athletics being organized.
9. First Tiger Staff meeting. Jack is our editor.
10. G. A. A. Farewell supper for Miss Weigel.
11. Mighty Seniors seen flashing their rings.
14. Operetta cast selected.
17. Cheer Club organized under Mr. Gibson.
18. Too bad! Tigers came home from Urbana with the short end of a 26-0 score!
23. Charlie broke his collarbone in football practice.
25. Beaumont 54—Tigers 0—and was that hard to take!

September 1

September 17

OCTOBER—

1. Jack elected president of Cheer Club.
2. Mattoon 28—Us 6. It's getting to be a habit!
7. Junior Play tryouts.
8. We were UP IN THE AIR with the glee clubs tonight.
9. Hillsboro 26—Us 6—'nough said!
10. Worse luck . . . we must be vaccinated or ELSE!
13. Free cokes! Oh, Boy!
14. We did hope the teachers would take the 21-day suspension; instead they're all getting vaccinated. Just our luck!
15. Fire drill.
21. Amelia Earhart lectures in gym this evening.
22. No school! Teachers' meeting.
23. No school today, either.
24. G. A. A. holds the E. H. S. Olympics.
27. Gillespie 0—Tigers 31. HURRAH!
30. Tigers defeat Benld.
31. Hallowe'en party.

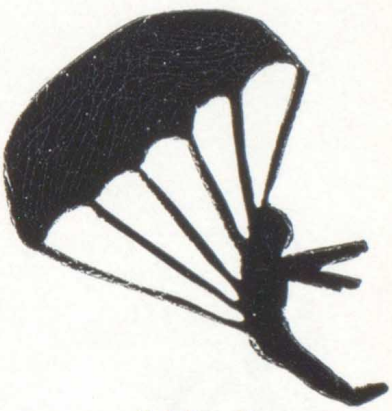

October 8

October 10

ERTISE IT PAYS TO ADVERTISE IT PAYS TO ADVERTISE

Compliments of

F. W. Woolworth Co.

Corner of Main and Hillsboro

Compliments of

J. L. Simpson

Attorney-at-Law

Compliments of

Buhrmester

Paint and Paper Co.

Wallpaper, Paints and Supplies

224 North Main Edwardsville, Ill.

Compliments of

Wayne Grocery

Groceries and Meats

North Main Street Phone 39

Compliments of

Dr. J. M. Scott

Dr. Lawrence Scott

OPTOMETRISTS

130 North Main Street

Compliments of

Dr. L. M. Fink

Dentist

Compliments of

Gordon Burroughs

Attorney-at-Law

Compliments of

J. L. Reed

Attorney-at-Law

Phone 32

Dr. O. R. Keenan

Bank of Edwardsville Building

Suite 408-409

Compliments of

Fahrig's Coffee Shoppe

Coffee and Teas

Hillsboro Ave. Phone 136

Compliments of

Dr. E. L. Burroughs

Dentist

Compliments of

W. L. Estabrook

312 Bank of Edwardsville Building

TIME MARCHES ON!

NOVEMBER—

4. Junior Play goes off with a bang!
5. No school this afternoon. Teachers go to Champaign.
6. And . . . no school today.
10. NEWS FLASH "Mr. Kinsel has snakey hips!"
11. Armistice Day. Kahoks 19—Tigers 13.
13. And how those teachers sing!
17. Six weeks tests . . . woe is me!
20. Mr. Gouza interviews the football team. Beat Madison!
25. Rev. POP Stephens delivered Granite's funeral sermon before the assembly. He had us in tears—of laughter.
26. Turkey Day. Hapy Warriors down the Tigers 6-0.
27. No school today.

November 17

November 26

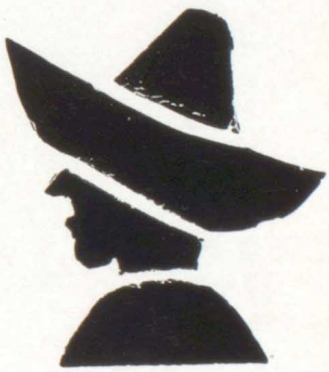

December 1

DECEMBER—

1. Junior Class sponsors "1000 Miles in Mexico."
2. Report cards go out today! Gosh!!!
4. Scott and Wakefield magic.
10. Cheer Leaders elected. RAH! RAH!
11. Tigers 20—Litchfield 14. SWELL.
23. No more school until next year!
29. E. H. S. rejoins conference.
30. Alumni beat us.

December 4

Hotz
Lumber Company

Everything
to Build
Anything

Compliments of

Simon Kellermann, Jr.

Circuit Clerk

Compliments of

Geers' Corner Store

South Buchanan Phone 1143

Compliments of

M. Desmond Mfg. Co.

Plumbing and Heating
Materials and Service

TIME MARCHES ON!

January 11

JANUARY—

4. School begins with a sigh. You mean a bell.
7. Rain, rain, rain. "This page is all wet!"
8. Tigers journey to Mt. Pulaski.
11. Watch out! The ice is slippery!
21. Semester exams.
22. If I had only studied harder—
25. No school!
29. Tiger matmen bow to Alton!

January 29

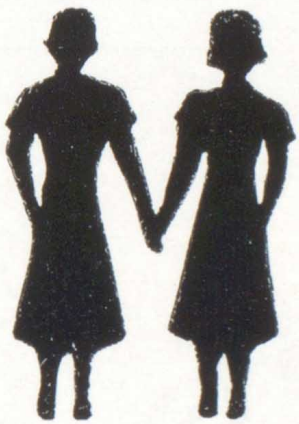

February 9

FEBRUARY—

1. Weird noises, hysterical laughs, no alarm, it's just "Sug" demonstrating Shakespeare's "Midsummer Night's Dream" to the public speaking class.
2. Greenville College quartet entertain assembly.
3. Curly's having a quiet history lesson in the office—a class all his own.
9. The Hot Toddy Twins (B. J. and J. H. to you) sang their own concoction of the students' ideas of the teachers, to the tune of "Let Me Call You Sweetheart"—no connection really!
10. Girls' Kid Party.
12. Tommy had a little car, which he thought was stolen, but he found it in the lot, where it had been roamin'!
20. Tigers defeated by Collinsville.
22. No heat—no school. Reason—broken steam pipe.
27. "The 'statistics' make it hard to hear a speaker in the gym!" says Jean Dorr.

February 10

Edwardsville
High School
for
Better Education

Illinois
Lumber Co., Inc.
for
Better Material

Compliments of
Hardbeck's
Grocery and Meat Market

Quality Meats, Groceries, Vegetables
and Home Dressed Poultry

Phones 120-121

Peerless Cleaners & Dyers of Anything & Everything Inc.

We want to serve you

We call for and deliver

110 St. Louis Phone 27

To the
Graduates
of
1937

We give hearty Congratulations and
Sincerely wish them every
Success in the Future

PENNEY'S
J C PENNEY COMPANY, Inc.

107 North Main Street

CLASS WILL

(Continued from page 31)

I, Norman Wells, leave my name "Pot" to Earl Leitner.
I, Emmitt Winkle, leave my paper route to my brother.
I, Bennie Wohlert, leave my mustache to J. J. Love.
I, George Wolf, leave my insurance policy to the Madison County Mutual Auto Ins. Co.
I, Dorothy Woltering, leave for the country.
I, Ray Young, leave Gin Baird and Wilbur Davis still talking in the hall.
I, Anna Zak, leave for Czechoslovakia.
I, Elmer Zirges, leave for larger cities.
I, Elizabeth Fischer, leave my plans for better Fisher Bodies to Leola K.

All of these priceless possessions are given over only on the condition that they are used wisely and well.

We, the undersigned, do hereby affix our hand and seal this day to this document.

Witnesses:

MAE WEST
MICKEY MOUSE
POPEYE

RIALB NOSTAW

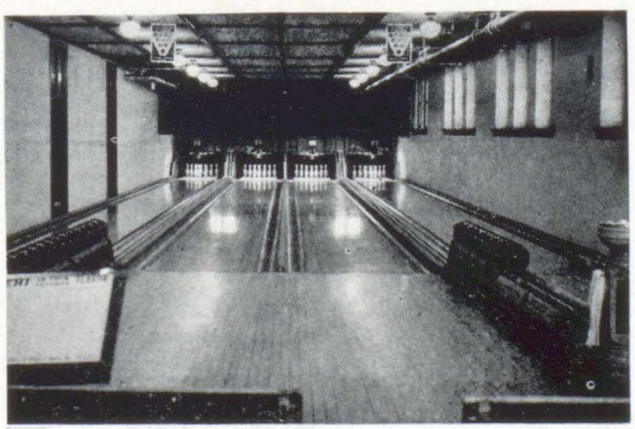

Edwardsville's Finest
Bowling Parlor

St. Boniface Bowling Alleys

130 North Buchanan Street

Fun for Young and Old

Free Instructions at All Times

ISE IN THE TIGER IT PAYS TO ADVERTISE IN THE TIGER

Lamkin's Market
Best Meats at Best Prices
333 North Main St. Phones 595-575
We Deliver

L. H. BUCKLEY D. BUCKLEY
Compliments of
Buckley & Buckley
Attorneys at Law

Madison County Abstract and Title Co.
GERKE'S OFFICE
Abstract of Title Title Insurance
Certificates of Title

Compliments of
Beauty Mart
Giese Bldg. Phone 11

Compliments of
Dr. W. E. Delicate
206 N. Main St. Edwardsville, Ill.

Dr. J. A. Hirsch
Bank of Edwardsville Building
8 to 10 a. m., 1 to 2 p. m., 7 to 8 p. m.
Phones:
Office 174 - - - - Residence 317

Leclaire Store
Nothing But the Best
Charles Mulach, Prop.
We Deliver
113— Phones —114

J. L. Schwarz
Groceries and Meats
Fruits and Vegetables a Specialty
Phone Main 91 231 N. Main St.

Compliments of
Runge & Ziegler
Shoe Store
Main Street

Compliments of
Cassens
Sheet Metal and Warm Air Heating
Air Condition Your Home for Health

Compliments of
Dr. M. D. Nash
Dentist

Compliments of
Mindrup's Automotive Service
104 W. Vandalia Phone 310
Brake Service, Willard Batteries
Wheel and Axle Alignment Service

FLASHES OF THE FUTURE

(Continued from page thirty-two)

ported by a chorus composed of Frances Dressel, Thelma Dressel, Dorothy Eaton, Evelyn Eberhart, Bernice Eihausen, Olga Elik, and Vera Meikamp. Lillianne Dittes, Helen Nicolussi, Virginia Prange, Esther Reid, Dorothy Schaefer, Ona Lingner, Viola Suhre, and Katherine Trares are cigarette girls.

Robert Schaefer and Norma Schroeder are happily married and have charge of the new Schroeder Butcher Shop in Edwardsville. We are told that Wilfred Schirmer supplies the rabbit meat for their sausages. David Simpson has just signed a contract with the Metropolitan Opera in New York. He is accompanied on the piano by Betty Guller and the symphony orchestra under the direction of Cleaon Etzkorn. Leading members of the orchestra are Donald Greear, Larman Engelke, Harold Schumacher, Wilson Schwager, Ruth Miller, and La-Vona Loewen.

Eileen Ferguson and Mary Giardina are the only girls of the Class of 1937 who are lucky enough to have a chauffeur drive them to all these new night clubs owned and operated by their fellow classmates.

Libby Mack, who graduated in the Class of '36, is being pushed for honors in the junk business by Julia Francesconi. Julia says that in another year

(Continued on page ninety-seven)

Hardware and Sporting Goods
Ranges and Washers Paints and Varnishes
J. W. Busker Hdw.
219 N. Main Edwardsville, Ill.

Compliments of
Ferguson Smoke Shop
108 St. Louis St.

Compliments of
Alvin C. Bohm
Attorney-at-Law
Bohm Building

Compliments of
George Dornacher
Fancy Groceries
We Deliver Phone 643

Compliments of
Edwardsville Water Co.
A. P. Harris, Supt.

Compliments of
Dr. R. I. Knauel
Chiropractor
122A North Main Street For Good Health

Spend for the

Home First

Edwardsville

Lumber Company

Compliments of

Lester Geers

State's Attorney

Assistants

Leslie G. George, Bernard J. O'Neil,
Austin Lewis

Secretary

Irene S. Mueri

Compliments of

Tri-City Gro. Co.

The Store

That Saves

You Money

Two Stores

in

Edwardsville

Compliments of

Ben Hodges

County Recorder

Edwardsville

the home of

R. H. Rosenthal

Insurance and Realtor

Let Rosenthal serve you with all your Insurance problems

Salary Savings

Plans for young people

Try our confidential Service

117a N. Main St.

Palace Store Bldg.

Edwardsville, Ill. Phone 163 or 525

Compliments of

Schmidt Tin Shop

229 North Main St.

Edwardsville, Ill.

FLASHES OF THE FUTURE

(Continued from page Ninety-five)

she will be on even terms with Libby and then "watch the junk fly." Dorothy Fitzpatrick is cashier of the Wildey Theater,where Clark is the new manager. It is said that Jean Fox still buys her groceries at the Tom Boy Store. We believe that her better half, Kermit, will sooner or later own the place. Tommy Hamlin and Frank Godfrey have been convicted of grand larceny for having dismantled the furnace in the Radiator concern. It is said that people think just as much of John Havelka as his classmates did in 1937.

Betty Frampton did a pretty good job as assistant editor of the Tiger in 1937, but it seems that Broderick and Crocker, co-editors of "The Daily Gossip," won't give her a job. Maybe she's too good for them? Bernadine Hess, Jane Huggins, Elizabeth Fischer, and Betty Jones compose an orchestra which may be heard over Station WTMV at 4:30 every Sunday morning. Will you be listening? Gertrude Knecht, with her husband, has charge of the new Dairy Farm east of Edwardsville. Agnes Rotter and Ruth (Beebe) Mitchell can't decide which one will marry either Vernon Munzert or Robert Judd.

John Spevok and Howard Theuer are engaged as animal trainers in the St. Louis Zoo. They take care of the monkeys. Robert Truitt is employed by the Shell Petroleum Company as chief petroleum engineer. Norman Wells,

(Continued on Page Ninety-nine)

Compliments of

Madison Store

Purcell Street

Edwardsville, Ill.

Compliments of

Eberhart & Dustman

Groceries and Meats

Vegetables

106 North Main Street Phone 390

Compliments of

Eberhart Bros.

Grocery

109 North Second Street

Gabrieleen Beauty Shop

Mrs. Hazel Johnson, Prop.

Gerber Building Phone 607

Compliments of

Perry H. Hiles

Attorney at Law

Edwardsville National Bank Building

Compliments of

H. Simon Henry

Sheriff Madison County

Compliments of

Hartung Bros. Barber Shop

128½ North Main

Compliments of

Solter & Kriege

Hardware

110 North Main Phone 583

Compliments of

Dr. H. E. Wharff

Palace Store Building Phone 939

Compliments of

Dr. W. H. Schroeder

Dentist

Phone Main 545

Compliments of

Shupack's

North Main Street

Compliments of

Dr. E. E. Shepard

Dentist

Bank of Edwardsville Building

D. H. Mudge

Circuit Judge

Clayton
Cleaning and Laundry
Service

We Give Eagle Stamps

We Call for and Deliver

111 E. Vandalia Phone 1070

FLASHES OF THE FUTURE

(Continued from page Ninety-nine)

the millionaire playboy, is being sued for breach of promise by both Anna Zak and Anna Simons. He must have got his Annas mixed!

Louis Morgan, who is mayor of Worden, and Lucy Marie Bernthal, also a life-long resident, have announced their marriage which took place way back in February, 1937. William (Ban) Johnson has just replaced Boake Carter, and may be heard over KMOX at 6:45 p. m.

Fred Faust has taken over his father's job of Street Commissioner. Karl Hotuiz and William Hotz are now running "Ye Old Newspaper Stand." Bob Kubicek, Joe Jaros, and Al Schlueter have incorporated a dating bureau and some of their regular customers are Walter Franke and Velma Pletcher, Frank Houba and Bessie Slaby, Nicholas Honchak and Grace Porter, Alvin Hommert and Fay Seaton, and Orville Hinnen and Edna Godfrey. Hubert Henderson is now president of the Bank of Edwardsville. The bank also employs Garnett Lamb and Gilbert Lloyd as cashiers. Vernon Linder has just signed a contract to play in the Ziegfeld Follies of 1957 and has taken the place of Snozzle Durante.

Udell Mason is now a leader of an orchestra and an outstanding composer of the past decade. He is also president of the Chamber of Commerce of Ed-

(Continued on page One Hundred Seven)

Buy a New Chevrolet

The only Complete Car — Priced so Low

CHEVROLET
The Complete Car

Butler Chevrolet

The Honor Roll Bank

The Bank of Edwardsville

Edwardsville, Ill.

Capital - - - - $150,000.00
Surplus - - - - $150,000.00

Established 1868

Member of the Federal Deposit Insurance Corp.

TLER CHEVROLET BANK OF EDWARDSVILLE BUTLER CH

SENIOR SHADYSIDE

(Continued from page Eighteen)

theatrical technique. . . . Don't tell me Norman Wells has a Freshman interested. . . . Betty Clayton is such a quiet young lady. It's evident that her whole interest is centered on those after school hours with E. T. . . . Puppy love reaches its peak in the Miller-Klingel romance. Just watch them. I might even say, just watch everybody if you crave scandal. You're apt to poke your nose into lots of things and also, you're apt to get your nose pinched; so if you intend to dig up scandal you had better be well equipped with defensive devices.

Compliments of

Sunny Service Stations

Sol Mack, Proprietor

South Buchanan St., at L. & M. Tracks

Compliments of

Schwartz Furniture Co.

111 Main Phone 400

Cathcart's Cafe

Tries in every way to serve the public. The best prepared quality food money and experience can produce.

Give us a chance to prove our claim

G. B. Cathcart

FOOD GASOLINE FURNITURE FOOD GASOLINE FU

ICE
Edwardsville Ice Co.
Orville J. Ostendorf
Phone 40

Compliments of
Dr. E. F. Wahl
National Bank Building

Best Wishes
Three Flowers
Ice Cream Shop
Candy — Sodas — Ice Cream
Wildey Building, Edwardsville, Ill.

Compliments of
Woodlawn Gardens
J. H. Blixen
1407 St. Louis Street

Compliments of
Ferdinand Tunnell
Attorney-at-Law
142 N. Main St.

Compliments of
Schulte & Ahlert
Jewelers and Watchmakers
133 N. Main

Compliments of
H. B. Eaton
Attorney at Law

Compliments of
Shaw's Service Station
Sinclair Products
Vandalia and Kansas St. Phone 1150

Compliments of
Dr. H. C. Tietze
Offices in Edwardsville Bank Building

Compliments of
Wm. M. P. Smith
Attorney at Law

Compliments of
Neudecker Barber Shop
135 North Main Street

Compliments of
John Schumacher
North End Mobilgas Station
Main and Union Edwardsville, Ill.

RONIZE OUR ADVERTISERS PATRONIZE OUR ADVERTISERS

Our best wishes to the success of the Class of

1937

and to the entire student body of E. H. S.

Palace Store Co.

Madison County's Dominant Store

TIME MARCHES ON!

(Continued from page ninety-one)

MARCH—

6. T's win third place in tournament.
8. Did you see Herbie's medal for wrestling—Not bad, eh, what?
10. Aha a poetess on the faculty—a bow, Miss Pergrem!
15. Measurements for caps and gowns taken—Won't be long now, Seniors!
17. Report cards go out.
19. Junior and Senior party a "howling" success!
29. Avoid Tiger Nerves! Buy a Tiger!
30. Frank G. made his first recitation in Sociology—so they say, we're still wondering.
31. Freshies hold their "coming out" party with Sophs.

(Continued on page one hundred five)

March 15

March 19

PALACE STORE CO. PALACE STORE CO. PALACE ST

Edwardsville Creamery Co.

Quality Dairy Products

Milk, Cream, Cheese, Butter and Evaporated Milk

223 W. Park St.

For Prompt and Satisfactory Delivery

Phone 365

Leo E. Fink

Lindell J. Kniser

Fink Electrical Supply & Co.

107 Purcell Street

Dealers of

Everything Electrical

General Electric

Radios — Electric Stoves

Electric Refrigeration — Household Appliances

Mazda Lamps — Dry Gas — Roper Gas Stoves

Electric Contracting

ECTRIC EDWARDSVILLE CREAMERY CO. FINK ELECTRIC

Cassens & Sons, Inc.

Distributors

New and Used Car Dealers

Complete Service for All Makes

Dependable Used Cars

121 Hillsboro Ave. Phone 308 Edwardsville, Ill.

TIME MARCHES ON!

(Continued from page one hundred three)

APRIL—

1. Tiger sales going strong! No April fool, either!
2. No school—teachers' institute!
6. Bands make a splendid showing at Band Festival!
7. Miss Brown resigns to accept position in Decatur.
8. Commercial Club presents Miss B. with small token of appreciation.
12. Cast for Senior play, "Big Hearted Herbert," selected.
13. Safety pictures by State Highway Department.

April 6

April 8

PLYMOUTH DODGE PLYMOUTH DODGE PLYMOUTH

Shop at

Silverbloom's

Save Your Sales Checks!

We Will Give a Full

Cash Refund

For Every Cash Transaction
On One Day During the Month

SILVERBLOOM'S

118 North Main St.

Compliments of

C. E. Willis

Jewelry

and

Watch Repairing

128 North Main Street

Standard Service

Gasoline - Oils

Complete Lubrications

Tires - Tubes - Batteries and

Auto Accessories

Y. R. McDougal, Prop.

Best Wishes of

N. O. Nelson Co.

Makers of

"Nonco" Fixtures

The brass and wooden parts of "NONCO" plumbing fixtures are made by local people and guaranteed by a local concern

TRONIZE OUR ADVERTISERS PATRONIZE OUR ADVERTISERS

Gordon's Garage

Super Service

Phone 186 317 North Main

Engineered Lubrications

Specialized Brake Service

Compliments of

Wildey Theatre

FLASHES OF THE FUTURE

(Continued from page Ninety-nine)

wardsville. Charlie Krupski has been voted the world's champion cigarette moocher. George Wolf has captured the Speed Record of the world on the Salt Flats of Utah. His speed was 700 m. p. h.! Melvin Kline was the designer of the car with which George made the record.

Richmond Merkle is the world'shottest clarinetest and is known as the Benny Goodman of 1957. His trio also consists of Nelson Metzger at the drums and Arlie Schon at the piano. Roy Spitze is the auctioneer at Buckles' Edwardsville Sales Barn. Dorothy Woltering, Pearl Smolek, Helen Stahlhut and Harriet Suessen have just accepted positions in the President's Cabinet of the United States. Lloyd Smith and Floyd Thompson are also members.

Mrs. B. Dickman, formerly Virginia Ward, is now telegraph operator at the Western Union office. Emmitt Winkle is general manager and messenger boy.

And last, but not least, we come to Dorothy Troeckler, who has been the most successful of any of us because she has inherited seventy-five billion dollars.

This prophecy may sound some-what balmy, but, my friends, take it not too hard.

ABLELTENTY SGTUELPLHEENRS.

PATRONIZE OUR ADVERTISERS PATRONIZE OUR ADVERT

Compliments of

The New

Marks Funeral Home

210 N. Kansas St.

Phone 577

J. E. Marks L. M. Marks

Edwardsville Bottling Works

"NOW

watch me

do my stuff"

A refreshing drink of Orange Kist (or other Kist beverages) puts fresh energy **quickly** into brains and muscles. This fine, healthful drink hits the spot. Its stimulating effect is due to the fruit juices, sugar, and carbon dioxide it contains; these become invert sugar, the "spark plug" of bodily energy. Flavors for every taste.

Orange Kist Bottling Company

Phone 598

MARK'S FUNERAL HOME EDWARDSVILLE BOTTLING WORKS

Herff-Jones Company

Indianapolis, Indiana

Designers and Manufacturers

of

Class Jewelry and Graduation Announcements

Cups, Medals, Trophies

Official Jewelers to Class of 1937

Edwardsville High School

Represented by R. L. Jacobs, 1009 E. Monroe

Belleville, Illinois

"You should love your enemies," a preacher told a redskin.

"I do. I love rum, whiskey, tobacco, and women," grinned the crafty Indian.

⊠ ⊠ ⊠ ⊠ ⊠

"How much do you charge for weighing hogs?" Bill T. asked the man at the station.

"Oh, just get on; I'll weigh you for nothing."

⊠ ⊠ ⊠ ⊠ ⊠

B. Hess—"I do my hardest work before breakfast."

Betty J.—"What's that?"

B. Hess—"Getting up."

⊠ ⊠ ⊠ ⊠ ⊠

"Rastus, give me a sentence with the word 'amphibious.'"

"Yassah. Most fish stories am fibious."

⊠ ⊠ ⊠ ⊠ ⊠

"Mistah Lawyer, I wants a divo'ce."

"What has the ole man done now?"

"Dat ole fool done got religion and we ain't had chicken fo' three months."

⊠ ⊠ ⊠ ⊠ ⊠

The three chief races of man are: sprints, hurdles, and long distance.

Tramp—"Would you please help a poor guy whose wife is out of work?"

⊠ ⊠ ⊠ ⊠ ⊠

Wells: "Mamma, if I be good, will you give me a nickel?"

Mamma: "No. You'll be good-for-nothing."

⊠ ⊠ ⊠ ⊠ ⊠

Opportunity Seized!

"Sweetheart, if I'd have known that tunnel was so long, I'd have kissed you."

Kate T.—"Gracious! Wasn't that you?"

⊠ ⊠ ⊠ ⊠ ⊠

Parson—"Do you know where little boys go when they smoke?"

Boys—"Yep, up the alley."

⊠ ⊠ ⊠ ⊠ ⊠

Unique sign on Broadway building—"Shoes Shined Inside."

⊠ ⊠ ⊠ ⊠ ⊠

Before marriage, bushels of kisses; after marriage, a few measly pecks—Get it?

⊠ ⊠ ⊠ ⊠ ⊠

"I owe it all to you, Gracie, darling," said the man as he borrowed a ten-spot from his wife.

JOKES JOKES JOKES JOKES JOKES JOKES JOK

Compliments of

Litchfield & Madison Railway

St. Louis Gateway Route

Free Pickup and Delivery Service

Less Carload Shipments

※ ※ ※ ※ ※

Peter Fitzgerald

County Treasurer

※ ※ ※ ※ ※

Our Best Wishes and Success
To the Seniors, Faculty,
and Student Body of E. H. S

※ ※ ※ ※ ※

Auerbachs

Apparel for the Discriminating Miss

Compliments of

James T. Callahan

County Auditor

ATRONIZE OUR ADVERTISERS PATRONIZE OUR ADVERTISER

Madison County Mutual Automobile Insurance Company

⁂ ⁂ ⁂ ⁂ ⁂

"A Service That Serves"

⁂ ⁂ ⁂ ⁂ ⁂

306 Edwardsville National Bank Building

Phone 961

The Lightning Bug.

The lightning bug is brilliant,
But it hasn't any mind;
It blunders through existence,
With its headlight on behind.

⁂ ⁂ ⁂ ⁂ ⁂

Maggie: "The garbage man is here."
Absent-Minded Prof.: "Tell him we don't want any."

⁂ ⁂ ⁂ ⁂ ⁂

"I have an impression!" exclaimed Prof. Gouza. "Now, class, just what is an impression?" he asked as he touched his head with his forefinger.
No answer.
"What, no one knows? Can't anyone tell me?"
"I know," said Simpson. "An impression is a dent in a soft place."
Prof. Gouza changed the subject.

⁂ ⁂ ⁂ ⁂ ⁂

Warden—"No. 03468, I'm sorry. I find we have kept you up a week too long."
Convict—"That's O. K. Knock it off next time."

⁂ ⁂ ⁂ ⁂ ⁂

Doctor: "You cough more easily this morning."
Patient: "I should. I've been practicing all night."

Alas!

The sorry world is sighing now.
The flu is at the door;
And many people are dying now
Who never died before.

⁂ ⁂ ⁂ ⁂ ⁂

Sign on a Scottish Golf Course.

"Members will refrain from picking up lost balls until they have stopped rolling."

⁂ ⁂ ⁂ ⁂ ⁂

B. H.: "Joy has dyed her hair black. Don't tell anybody I told you so."
J. J.: "Why?"
B. H.: "She wants to keep it dark."

⁂ ⁂ ⁂ ⁂ ⁂

"Mike, did ye put the cat out before you went to bed?"
"Sure!"
"I don't believe it."
"Well, if ye don't believe me, get up and put him out yourself."

⁂ ⁂ ⁂ ⁂ ⁂

Captain (on sinking boat)—"Does anyone know how to pray?"
Passenger—"Well, you pray, and the rest of us will wear life belts. We're one shy."

MADISON COUNTY MUTUAL AUTOMOBILE INSURANCE C

Compliments of

Blume's

104 N. Main Phone 509w

Compliments of

Nash Bros.

For Better Cleaning and Better Clothing

Phone 482R Edwardsville 212 St. Louis St.

Compliments of

Dallas J. Harrell

Service Station

Compliments of

Terry, Gueltig & Powell

Attorneys at Law

National Bank Building

Compliments of

Warnock, Williamson and Burroughs

Attorneys at Law

Shellubrication

Figge Service Station

Shell Products Radio Service

Compliments of

Bartels & Wise

Service Station

Hillsboro and St. Andrews

Compliments of

Dr. M. F. Wayne

148 N. Main Phone 128

West End Service Station

Mobilgas – Mobiloil

Service Is Our Motto

Bridge Tickets

L. L. Schade and Son

Compliments of

Dr. A. H. Oliver

Phone 236R North Kansas

Compliments of

Eden Bowling Alley

at

Eden Evangelical Church

Compliments of

B. C. Adams

Dealer in Standard Oil Products

St. Louis and Vandalia

TRONIZE OUR ADVERTISERS PATRONIZE OUR ADVERTISER

The Imprint or Signature

on your

Photographs

is the

Trade Mark

or

Ideal

which your photographer

lives up to

MEMBER · THE PHOTOGRAPHERS ASSOCIATION OF AMERICA ·

Our IDEAL is to render the greatest possible service at a price which will be entirely satisfactory

A. H. Strebler Studio

Phone 21 112 St. Louis Street Residence 270R

Edwardsville, Illinois

Compliments of

Edwardsville Dry Cleaning

Odorless Dry Cleaning

Purcell St. Phone 373

Compliments of

Modern Beauty Shop

112 St. Louis St. Phone 580

Compliments of

Springer & Springer

Attorneys-at-Law

156 N. Main St. Edwardsville, Ill.

Compliments of

J. A. Hardbeck

Round Oak Furnaces

Skelgas

314 St. Louis St. Phone 243R

Compliments of

Simon Kellerman III

The Vanzo

The Home of Golden Fried
Spring Chicken and Oysters

Two Entrances
203-205 Second Street

Compliments of

The Idlewood

Best Wishes to the
Class of 1937

Excelsior Laundry

Phone 105 for Prompt Service

Sound Service Shop

Radio Sales and Service

J. E. Lanterman, Prop.

208 St. Louis St., Edwardsville, Ill. Phone 243W

Compliments of

Joseph Ladd
and
His Orchestra

Compliments of

The Gem Hamburger Shop

Home Made Pies and Chili

5c -- Hamburgers -- 5c

Compliments of

Ferguson Beauty Shop

Nina W. Ferguson - - - Kathryn McLean

Stubbs Bldg. Phone 172

SCHWARTZ DRUGS SCHWARTZ DRUGS SCHWARTZ DR

School Supplies - Soda Fountain - Candies

Headquarters for School Children

LEONARD SCHWARTZ
A DRUG STORE FOR EVERYBODY

Phone 100 Edwardsville, Ill.

TEN SCHOOL COMMANDMENTS

First—Thou shalt keep all books necessary to reciting open before thee while in class.

Second—Thou shalt speak no evil of thy teachers in a way which shall reach their ears, for the wrath of the Faculty is mighty.

Third—Thou shalt not put thy feet in the aisle unless they are too large to keep under the seat, for by so doing thou shalt trip a wandering Freshman.

Fourth—Learn thy lessons or put them on thy cuff, for he who learns shalt be given high marks, but woe to him who forgets.

Fifth—Thou shalt keep thy tongue in thy cheek during the last period, else thou shalt bring down the wrath of the Principal upon thy head.

Sixth—Freshmen shalt not bring to school playthings such as marbles, sling shots, or candy, for he who does is banished from his classes.

Seventh—Thou shalt not covet thy classmate's history notebooks nor his geometry, nor his gym suits nor anything that is thy classmate's.

Eighth—Remember the law "Thou shalt be to school on time," for he who disobeys shall be stricken from the exemption lists.

Ninth—Seniors, thou shalt not write notes nor whisper nor run down underclassmen.

Tenth—Thou shalt not stay out later than 8 o'clock, for thus do thou dull thy wits.

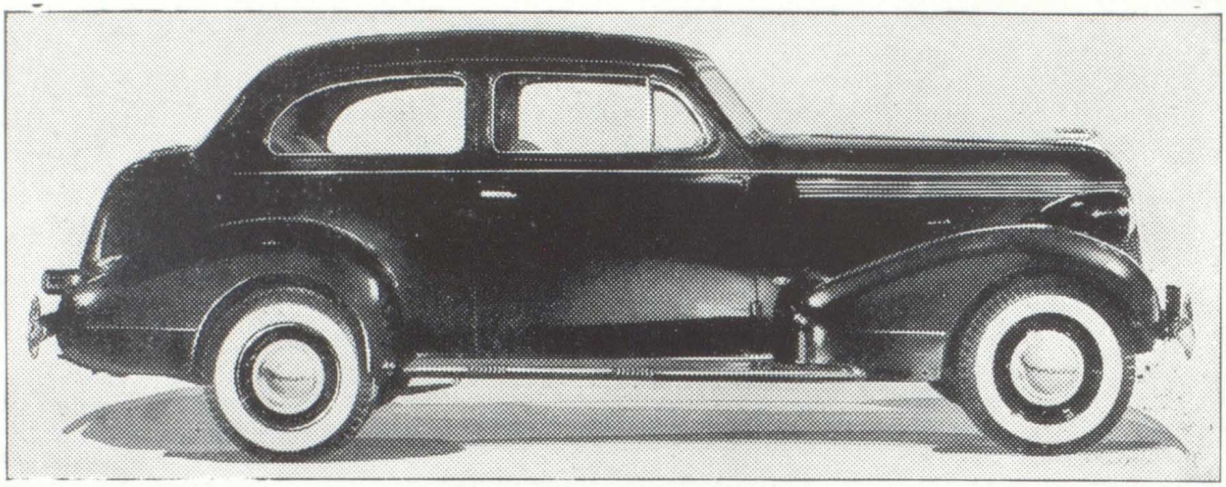

1937 PONTIAC STRAIGHT EIGHT TWO-DOOR TOURING SEDAN . . . 122-inch wheelbase . . . roomier 100 per cent Unisteel Bodies by Fisher . . . wider seats . . . 50 per cent larger trunks . . . more power . . . greater economy.

Hurst Pontiac Co.

"Sales Through Service"

School Supplies and Fountain Lunch Curb Service

Mottar Drug Company

The "Rexall" Store

"Famous for Fountain Drinks"

Athletic Goods Candy

Compliments of

Marks & Weber
FUNERAL HOME

Raffaelle & Ferguson

Distributing Agent

Tobaccos

Candies

Fine Liquors

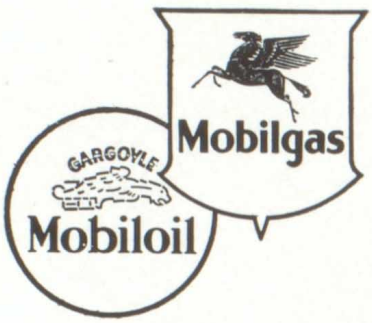

Mobilgas—Mobiloil

Socony-Vacuum Oil Company

Incorporated

Lubrite Division

Saint Louis, Missouri

⁂ ⁂ ⁂ ⁂ ⁂

Compliments of

Noll's Bakery & Ice Cream Company

Alton, Ill.

⁂ ⁂ ⁂ ⁂ ⁂

Compliments of

3 Mile Tavern

Route 112

⁂ ⁂ ⁂ ⁂ ⁂

Drink, Dine, Dance

⁂ ⁂ ⁂ ⁂ ⁂

3 Miles North of Edwardsville

⁂ ⁂ ⁂ ⁂ ⁂

For Private Parties and Dances

Phone County 921R2

Printing

Done on short notice and in the best style of the art

⁂ ⁂ ⁂ ⁂ ⁂

Stationery

Office Supplies

⁂ ⁂ ⁂ ⁂ ⁂

Phone 19

Foehrkalb Bros.

111 Hillsboro Avenue

Edwardsville, Ill.

Take Your Choice

YOU MUST DECIDE

Even the man or woman who avoids planning for success, has made the decision just the same.

The only sure way to get ahead is to use your head.

—to plan for the days ahead;
—and to save for what is ahead.

Open a thrift account here—safe, convenient and profitable—and you will be ahead.

Edwardsville Loan Association

Second Floor Edw. Nat. Bank & Trust Co. Bldg.

A. & B. Feed & Seed Store, Inc.

Feed, Flour, Seed, Chicks

Custom Hatching

Edwardsville, Ill.

Edwardsville Hotel

Phone 1114

Fine Foods

Served

by

Mrs. Ada Kraft

Compliments of

Dr. Brockmeier

Bank of Edwardsville Building Phone 912

Illinois and Missouri Licensed

Straube Funeral Home

Phone 60

512 North Main Street

Edwardsville, Illinois

RICHARDS BRICK CO. RICHARDS BRICK CO. RICHARD

For Lasting Beauty

Build With

BRICK

Before you build see our display of sample Walls or let our representative submit samples at no obligation
We manufacture a complete line of
STRUCTURAL CLAY PRODUCTS

RICHARDS BRICK CO.

234 Springer Ave. Phone 18

Compliments of

Rhodes-Burford
House Furnishing Co.

Philco Radios
Portable Underwood
Typewriters

136 N. Main St.

Edwardsville, Ill. Phone 51

Wells Tire Sales

Goodyear Tires and Tubes

Exide Batteries

See Us for Auto Supplies
and Accessories

A. Bothman & Sons

Be Sure and See

New 1937 V8

Now on Display

We Service All Makes of Cars

Vandalia Street Phone 602

Firestone Tires

Ford and Lincoln Zephyr Dealers

More Happiness For You
Let Us Help You Collect It

Of all the joys of life, that inward feeling having the home painted has few rivals.

Overbeck Bros.

The Home of Fine Wall Papers and Paints

Dealers in Happiness, Cleanliness, Cheery Inspiration

Remember Shabby Homes Don't Breed Cheer

In Your Quest for Happiness
Turn Your Steps Our Way

At nightfall when you move away from the throng, do you find your home in a discordant note, or an atmosphere of peace and beauty?

Home Nursery and Greenhouse

⁂ ⁂ ⁂ ⁂ ⁂

Trees and Shrubs
Cut Flowers
Potted Plants

⁂ ⁂ ⁂ ⁂ ⁂

Edwardsville, Ill.

Lore Beauty Shoppe

⁂ ⁂ ⁂ ⁂ ⁂

Complete Beauty Service
of the Highest Quality

⁂ ⁂ ⁂ ⁂ ⁂

Phone 645R, Palace Store Bldg.

Compliments of
E. C. Meyer & Sons
Monuments
St. Louis Road
"Mark the Spot with Beauty Forever"

Compliments of
Kiem's
Ready to Wear
Formerly Edwardsville Cloak and Suit Co.
Corner Main and Hillsboro

Compliments of
Texaco Service Station
Fire Chief Gasoline and Certified Service
Edw. H. Meier
Vandalia and Buchanan St.

Compliments of
Ballweg Pharmacy
"Walgreen System"

Marian B.—"And I don't think I ought to get zero on this exam."

Miss Sloan—"I know that, but it's the lowest mark there is."

⁂ ⁂ ⁂ ⁂ ⁂

Father: "How often must I tell you it is bad manners to dunk your bread in gravy?"

Bob T.: "Yes, father, but it's good taste."

A gent asked the green Irish maid, "Can you tell me of my wife's whereabouts?"

The maid blushed. "To tell the truth, sir, that's them on the line."

⁂ ⁂ ⁂ ⁂ ⁂

"Mr. Farmer, why are you running that steam roller over your field?"

"I'm going to raise mashed potatoes."

It's the Style

to Have

A Savings Account

There is no feeling that lends one so much confidence as it is to have money in the bank that is available when needed

A Savings Account with this bank means something more to you. It establishes a contact that will be of benefit to you in days to come

Edwardsville National Bank
and Trust Company

He who Leads . . .
has been tested by the measure of proven ability and consistent performance . . . Associate your annual with a company recognized for its supremacy in the production of successful yearbooks.
INDIANAPOLIS ENGRAVING COMPANY · INC.
Designers and Engravers of Yearbooks and School Publicity
INDIANAPOLIS, INDIANA

TIGER TIGER TIGER TIGER TIGER TI

PRINTED BY
INTELLIGENCER PUBLISHING COMPANY
EDWARDSVILLE, ILLINOIS

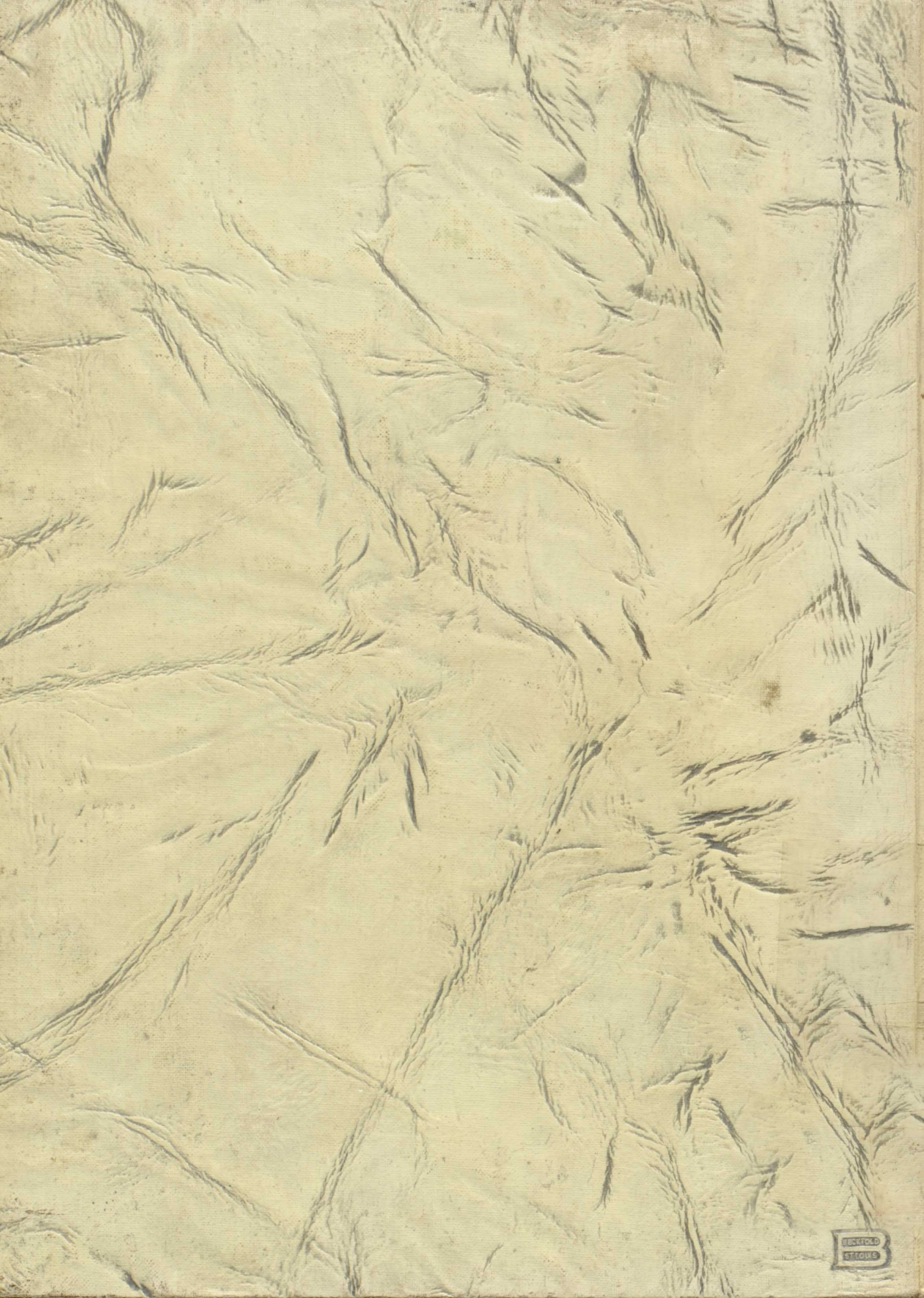
BECKFOLD
ST LOUIS